CCHA
1288

Phantomaire

1963

Today will be

yesterday . . .

Tomorrow . . . .

Digitized by the Internet Archive
in 2021 with funding from
North Carolina Digital Heritage Center

https://archive.org/details/phantomaire196306jord

Jordan-Matthews High School

Siler City, North Carolina

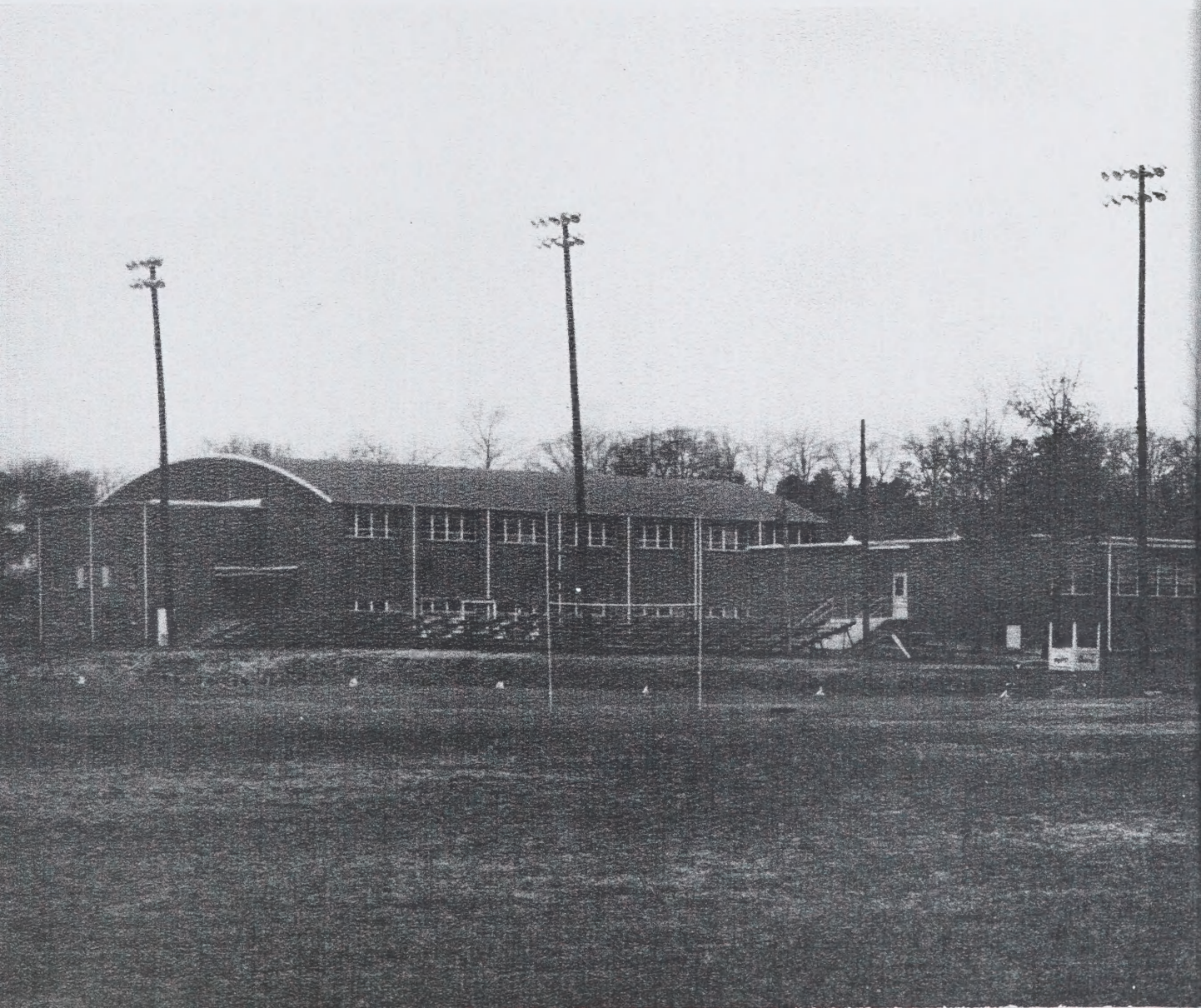

Phantomaire 1963

Presented by The Beta Club

Volume 6

This past school year at Jordan-Matthews has been one of learning and enjoyment for each of us. The hours have sped by all too rapidly as we gained many happy memories. We, the PHANTOMAIRE staff of 1963, present this volume of the annual in the hope that the things recorded in it will help keep this year fresh in our minds AS TIME GOES BY.

Table of Contents

School Life
Page 6
Faculty
Page 18
Organizations
Page 24
Sports
Page 38
Features
Page 54
Classes
Page 70
Patronage
Page 100

In Memoriam

Raymond Teague

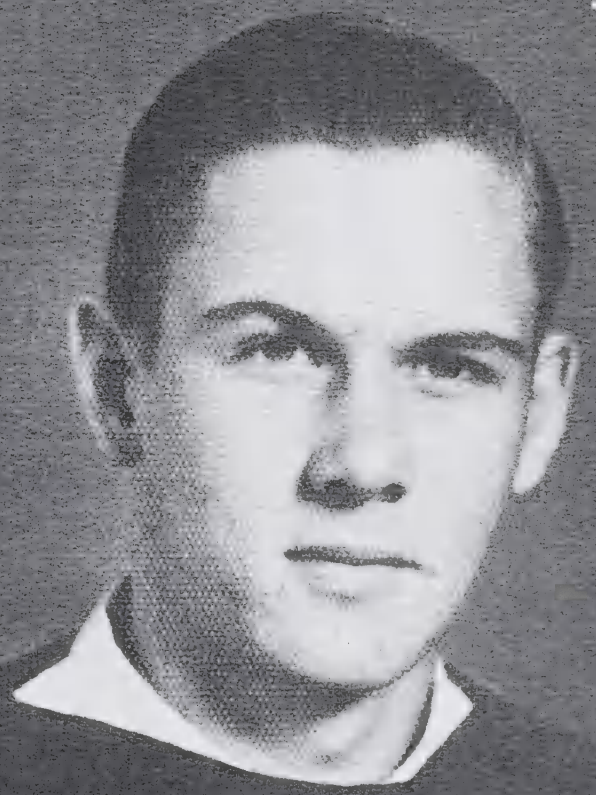

THERE IS NO DEATH

There is a plan far greater than the plan you know;
There is a landscape broader than the one you see.
There is a haven where storm-tossed souls may go—
You call it death—we, immortality.

Farewell, dear voyageur—'twill not be long.
Your work is done—now may peace rest with thee.
Your kindly thoughts and deeds—they will live on.
This is not death—'tis immortality.

Anonymous

The years will pass; time will blot many things from our minds, but the happy memories of student life will linger.

Student Life

1963

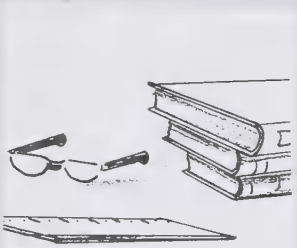

Day by Day.

"Oh, these bottom lockers," and "Hand me my Geometry book" are typical comments heard during the changing of classes.

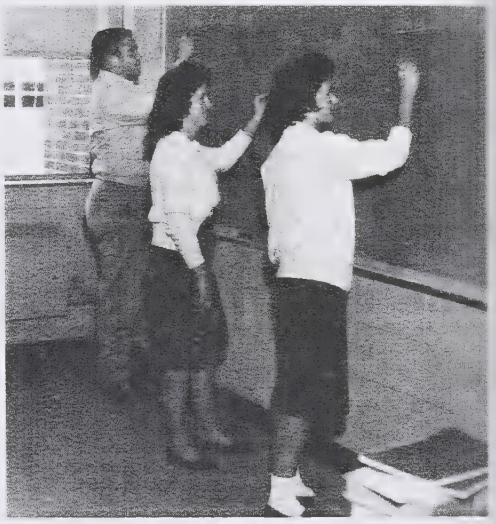

By the use of board work, these geography students review what they have learned.

"I need another penny"... This is a familiar sight as the students gather around the ice cream box for an extra snack.

Anticipating graduation, the Senior Committee puzzles over the choice of calling cards and invitations.

the students

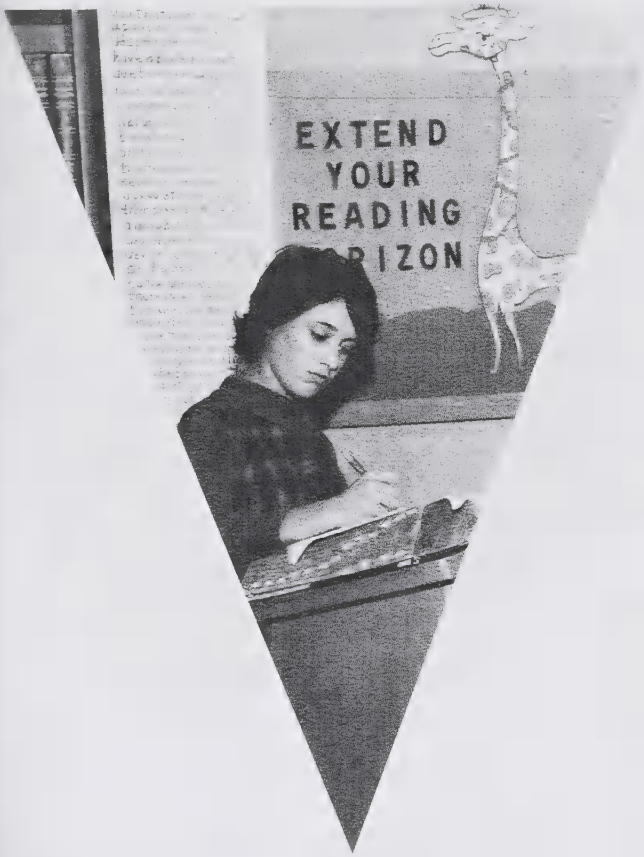

A student taking freshman English discovers the library to be a big asset to her.

How does my hair look? Give us that mirror! How do I smile? These are typical comments of students on picture-taking day.

"Attention," might be the order of the day for these Physical Education students as they prepare for their daily exercises.

Learning to appreciate the work of the United Nations is a very vital part of the World History course as the students of today prepare themselves to be the leaders of tomorrow.

And this is a test? With nimble(?) fingers these students remove and replace pegs in an effort to help determine areas of work for which they are best suited.

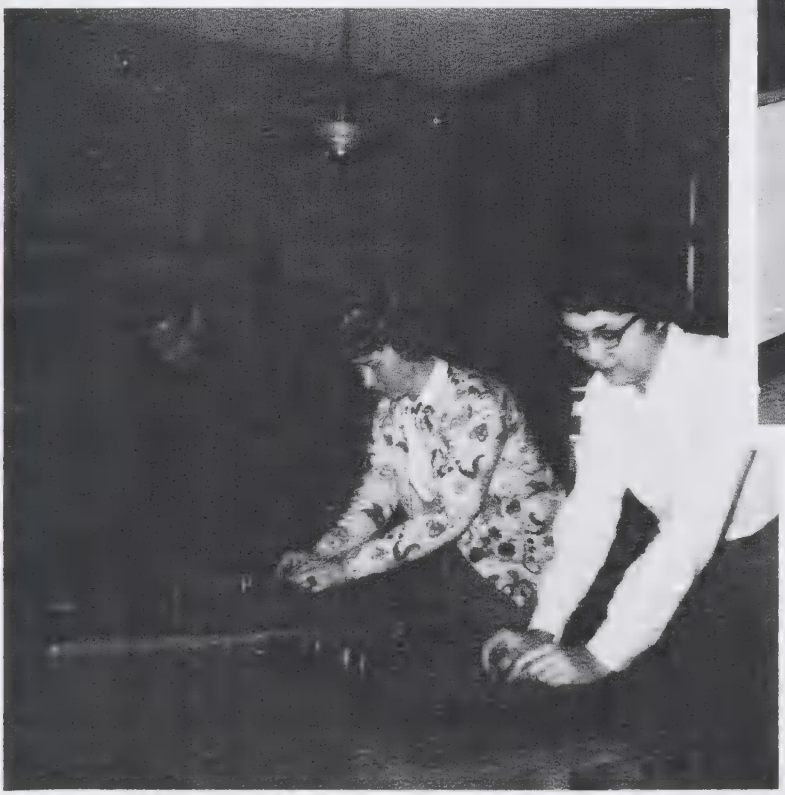

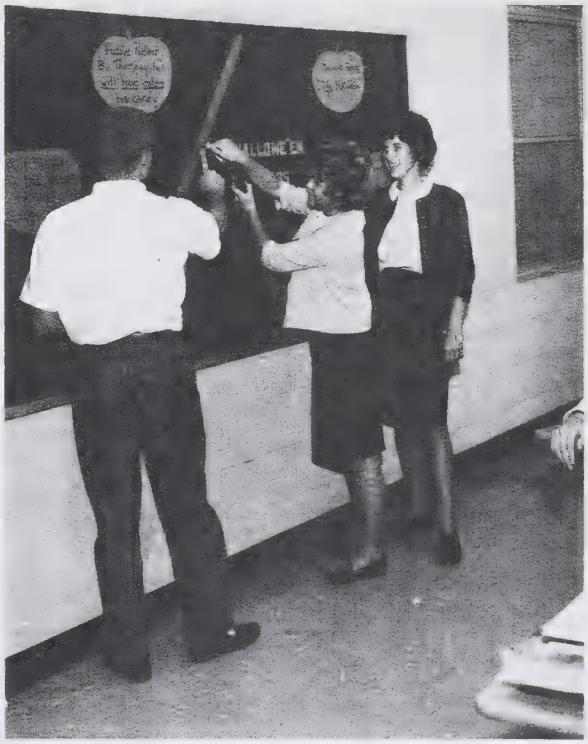

Attractive, up-to-date, bulletin boards help make the rules for English II easier to remember.

store of knowledge,

Could these be our jolly seniors of 1962? The farewell song by the junior class brings a serious thought in the midst of the Junior-Senior banquet gaiety.

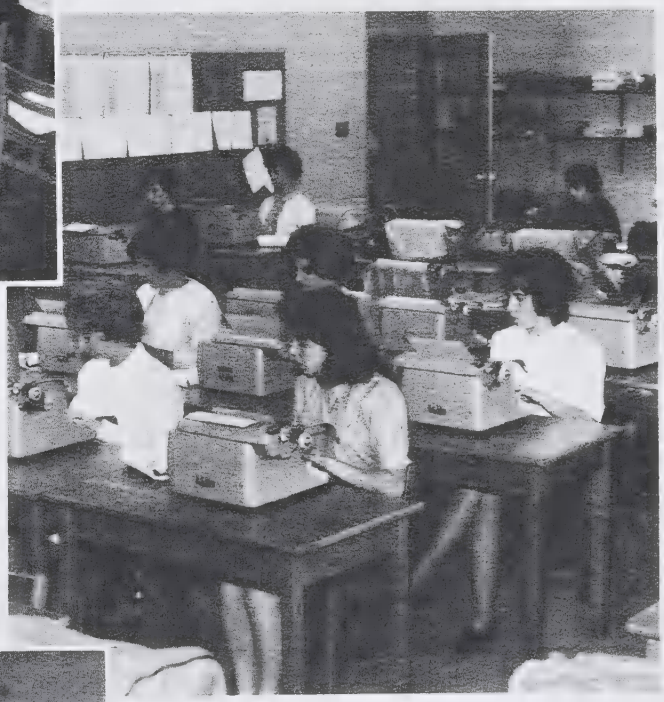

Working intently, the members of the Typing II class flash fingers over the keys, turning out as many words as possible in a limited time.

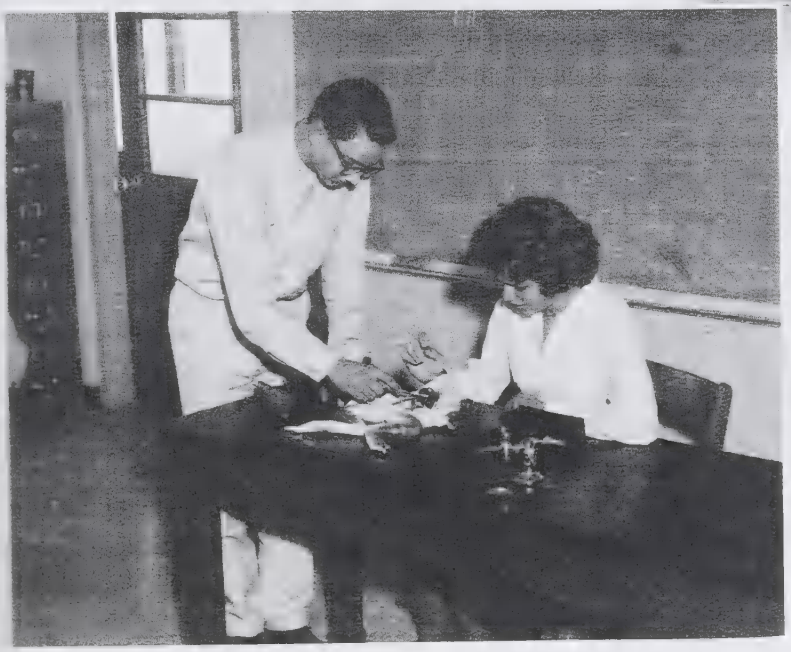

So that's what makes him so lively! The biology students learn more about nature through their examinations of frogs and other specimen.

friends, and

The "Adventurers" beat out quite a rhythm in this jazz concert sponsored by the Student Council.

Latin students learn about Roman culture by studying the art and architecture as well as the language of the Roman people.

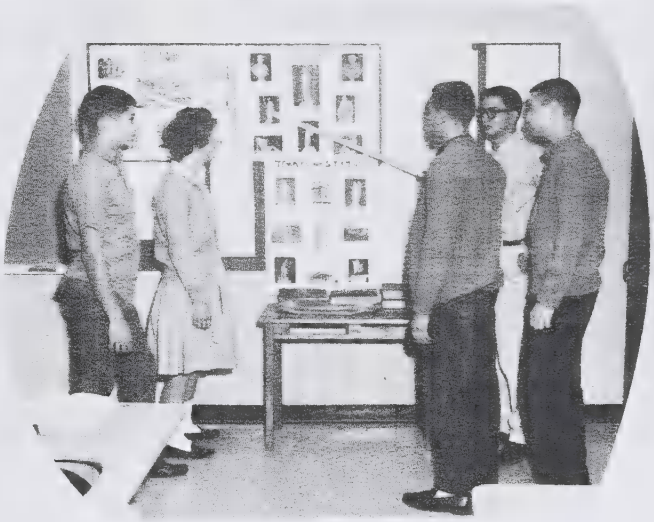

Is it the path of a roller-coaster? These trigonometry students would tell us, "No, this mass of lines is simply graphs of sine and cosine curves."

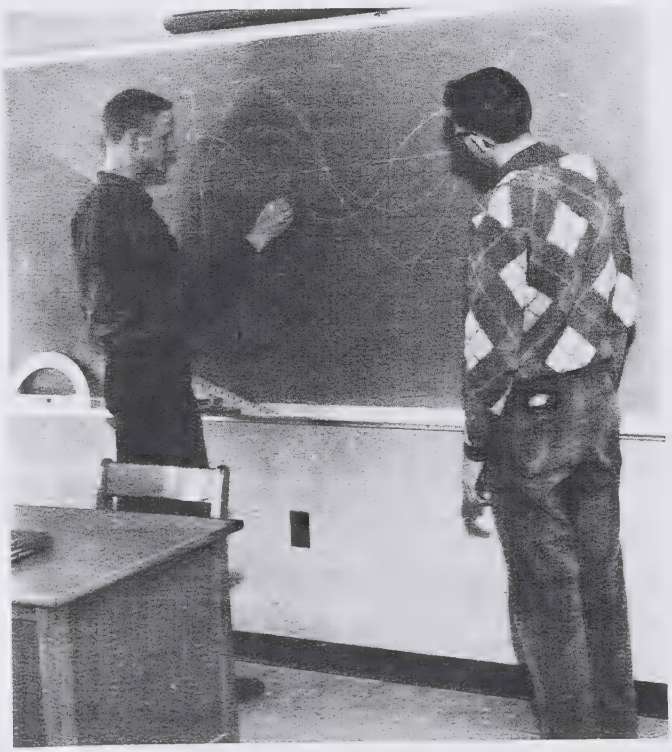

These chemistry students certainly seem engrossed! Are they really doing an innocent experiment, or are they provoking an explosion?

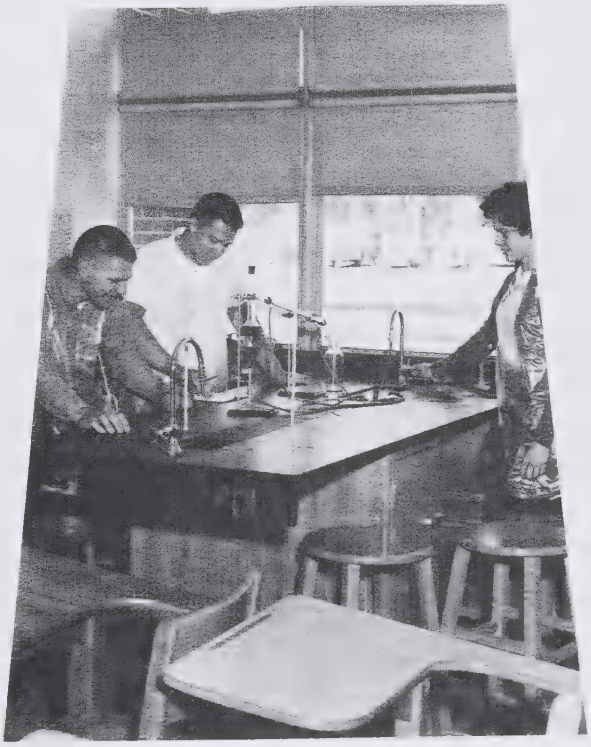

school spirit,

General science laws are more readily remembered when the students have a chance to test them. Who knows—they may disprove one!

These bookkeeping students acquire the skill and speed which will help prepare them to do proficient work in any business career.

Straight from France is this Paris original, or is it just a banquet entertainer named "MiMi"?

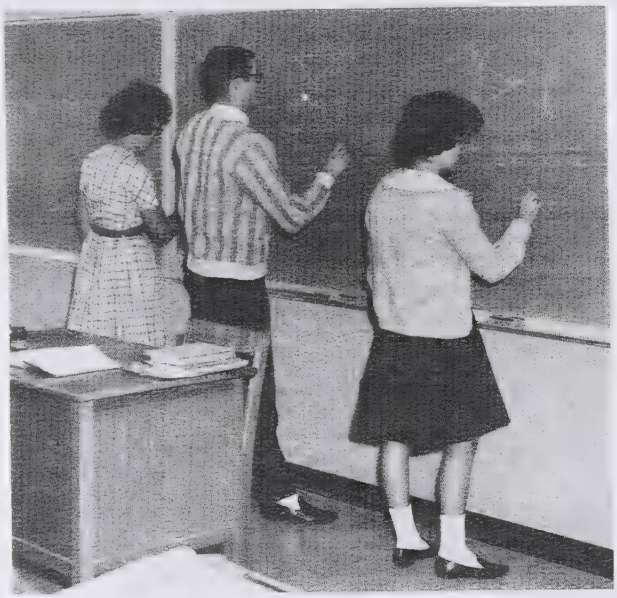

These Plane Geometry students write proofs for the circles and lines on the board. Seems complicated, doesn't it?

"Buenos Dias, Senorita..." Second year Spanish students correct many pronunciation errors when they hear themselves on the tape recorder.

"Who's got my pen?" One of the students might be saying as everyone signs everyone else's annual at the annual party!

Plans for this year's Junior-Senior Banquet are already getting underway as the chairmen and assistants busily discuss tentative ideas.

the sum of these parts

High excitement spices the air these students breathe as they happily leave for a day at the state fair. No studying all day!

Studious looks, deep concentration...These business arithmetic students are so engrossed in their subject that they can't even stop to give a smile!

Tension, worry—hurry! An assistant hastily slides a pin off one girl before another needs it for her picture.

Two mechanical drawing students hurriedly sketch out their day's assignment for the class.

The paper staff smile in approval of some of the art work just completed for the school paper.

"This lesson is hard," complain these Algebra I students, who ask Mrs. Allred for help on homework.

"Hey! Move over! I want part of that mirror, too!" demand these seniors of each other on that picture-taking day when they "primp" before their big moment.

student life.

Seniors for once are down on their knees as they act out a scene from Macbeth in Mrs. Woodbury's English IV class.

"That's where Fidel lives," points out a U.S. History student, and three other students gather around to get a better view.

Led by the Jordan-Matthews cheerleaders, all students yell in an enthusiastic manner.

Inspiration, counsel, and instruction all stem from our faculty members who have always been eager to help.

Faculty

1963

GRADE BOOK

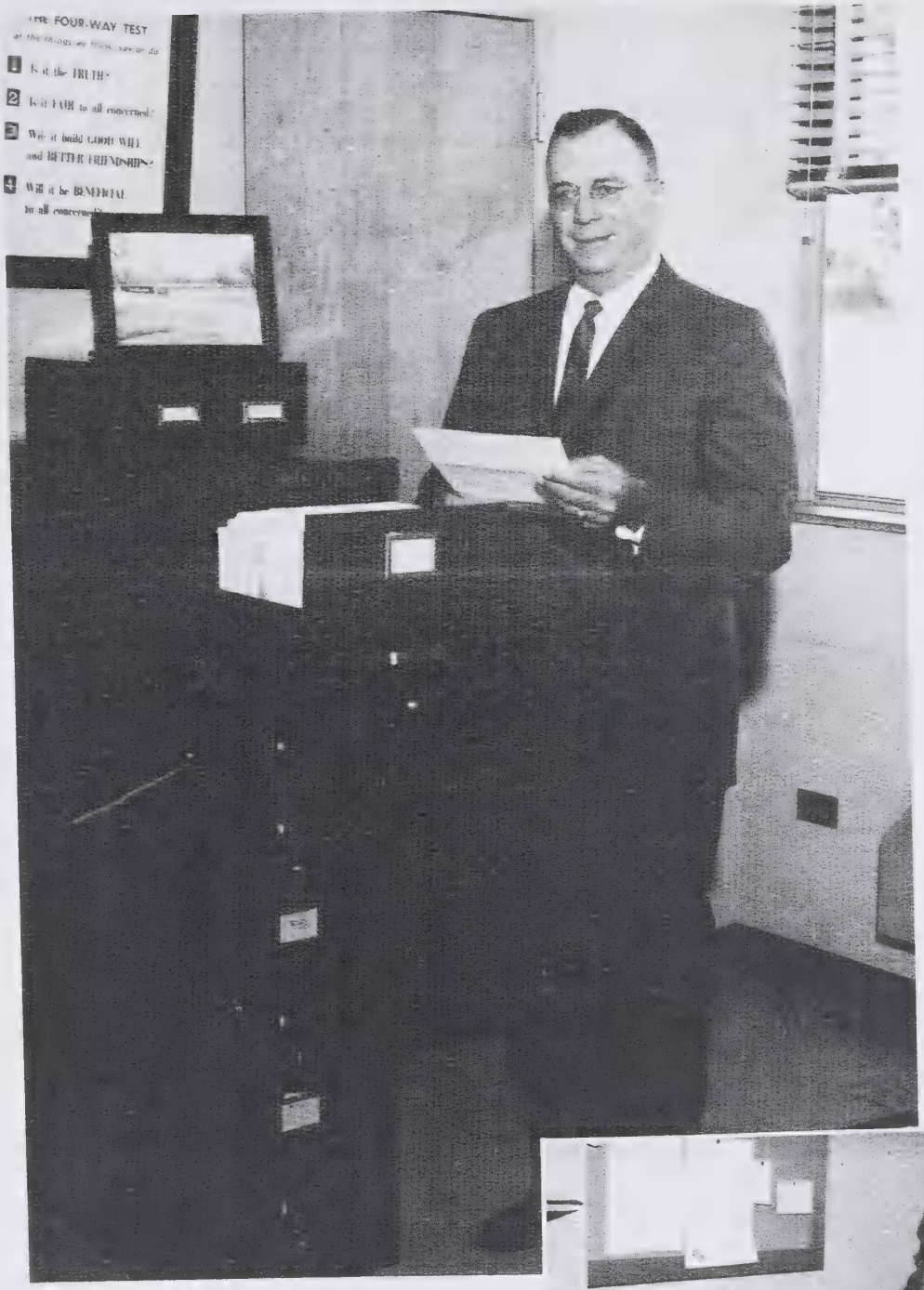

Principal

As a high school student you have an opportunity to develop your scholarship, sportsmanship, and citizenship. The extent to which you avail yourself of this great opportunity to develop rests squarely in your hands by the attitude taken, the effort put forth, and the energy expended.

In the spirit of the PHANTOMAIRE theme "As Time Goes By," the four years of high school will serve as a vital foundation for the many opportunities that come your way after graduation.

Let every moment be a challenge, an opportunity, and a pleasure to build this four-year foundation with endurable strength.

R. C. Fields

Secretary Mrs. Francis Grimes does the office jobs that help keep the school running smoothly.

PAULA MORGAN
CAMERON
Flora Macdonald
College, B.A.
History and Spanish

WILLIAM L.
CHARLTON
Guilford College
A.B.
U.N.C., M.Ed.
Physical Education
History and Math

C.J. CRUTCHFIELD
Elon College, A.B.
Social Studies
English

Diane, it's been great having you in my HR - Sorry I didn't get you in history - Stay Sweet, P Cameron

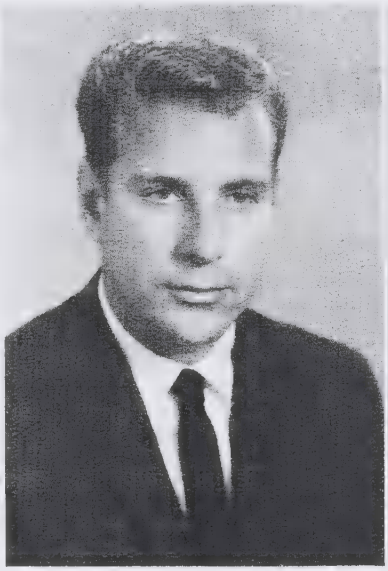

DONALD A.
DUNSON
East Carolina
College, B.S.
Social Studies

THOMAS J.
EMERSON
N.C. State College
B.S.
Science

MAMIE A. FOUST
Woman's College
B.S.
Home Economics

FRANK L.
HALVERSON
Stout State College
B.S.
U.N.C., M.Ed.
Mechanical Drawing
Diversified
Occupations

B.D. HOWARD
Wake Forest College
A.B.
U.N.C., M.Ed.
Mathematics

Virginia Howard

VIRGINIA P.
HOWARD
Meredith College
A.B.
Science

E. LINDSAY JONES
East Carolina College
B.S.
Music

MAE M. LANE
Meredith College
A.B.
Librarian

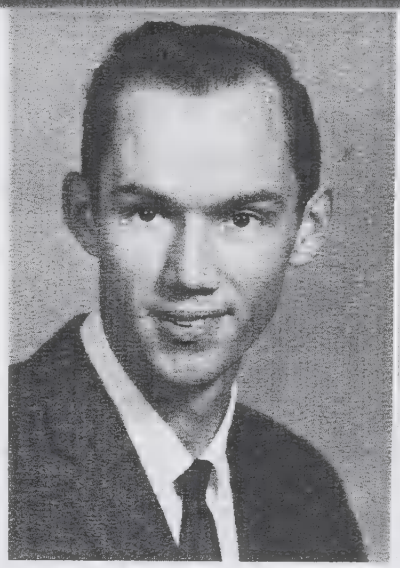

SIMS C.
POINDEXTER
Woman's College
B.A.
English

WILLIAM B.
POINDEXTER
N.C. State College
B.S.
Agriculture

BILLY RAY WEST
Guilford College
A.B.
Science and Physical
Education

DIANE L.
WOODBURY
Duke University, A.B.
English

SARAH B. WRENN
Greensboro College
A.B.
History and English

The school offers a variety of organizations in which the extra hours of our school years may be spent.

Organizations

1963

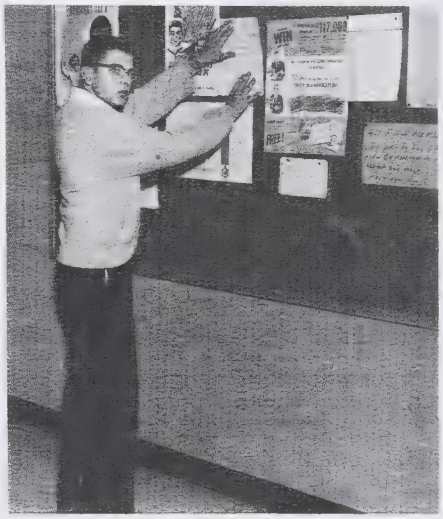

Chairman of the election committee, Vice-President Doug Baxley, posts the results.

Phil Johnson, Sergeant-at-Arms of the Student Council, presents morning devotions over the intercom.

To serve as a link between students and faculty, to promote good school spirit, and to act as coordinator of all club activities—these are the important purposes of a Student Council. However for the council to function properly and effectively, each student must assume the responsibility of becoming good school citizens. This fact I feel that we, the students of J.M., have realized this year more than ever before, and I feel too that we have attempted to make our Student Council a medium through which much good could be accomplished for our school. I wish to take this opportunity to say "Thank you" for your support of the Student Council and to challenge you in the year to follow to set worthwhile goals to pursue and then work to bring them to pass "As Time Goes By."

Ray Stinson

With her original ideas, Secretary-Treasurer Ann Liles spices the posters for one of the council-sponsored events.

Council

Participating in this pre-meeting discussion are the council representatives: Steve Frazier, Mary Beth McDaniel, Cindy Griffith, Cheryl Wasserman, Greg Phillips, Thomas Sheppard, Greg Brooks, and Danny McLaughlin.

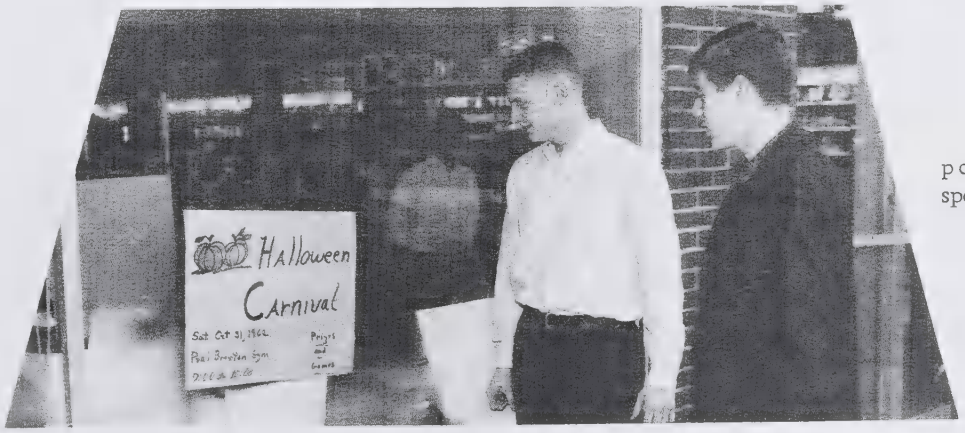

Passers-by admire a colorful poster advertising the council-sponsored Hallowe'en Carnival.

During one of the assemblies, which are sponsored by the Student Council, Steve Wrenn receives the Citizenship Award. This award, along with the recognition of our honorary youth mayor and commissioners, climaxed Youth Appreciation Week, sponsored by the local Optimist Club.

Beta Club

President Sara Lynn Wood in an executive meeting discusses the agenda for the approaching meeting with Vice-President David Powers, Treasurer Dan Boger, and Secretary Ruth Marsh.

Caught by the photographer in one of their monthly meetings, these Betas listen attentively to presentation of plans for the convention.

The Beta Club is a national, non-secret, achievement, service organization which seeks to foster honesty, service, and leadership. Students of the tenth, eleventh and twelfth grades who have attained an average of 90 or above are eligible to join the Beta Club. These members must also exhibit qualities of leadership, scholarship, and character.

Each year the Beta Club sponsors the PHANTOMAIRE. For most members, the highlight of the year is their attending the state convention which is held each spring. Meetings of the Beta Club are held on the third Wednesday of each month under the leadership of Mrs. Mae Lane and Mr. Murray Andrew.

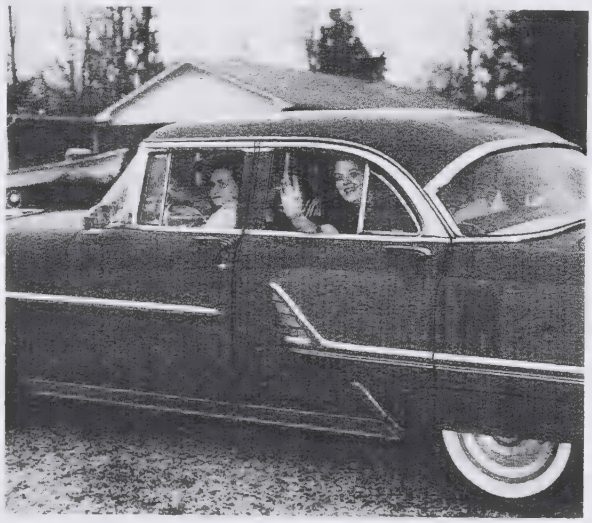

They're off! Each year, Beta club members spend a weekend at the state convention, meeting members from other clubs all around the state and gleaning bits of information to promote the work of their own council.

Hard-working Betas assist the annual staff by soliciting ads from local merchants.

Phantomaire Staff

Now y'all—get serious—no goofing off today!...You mean J.B. will be here tomorrow!...Uh-, y'all we're a hundred dollars short...Panic...Where's that copy—you didn't throw it away?!...Frustration...Can't we have even one picture in living color?...You mean that picture has to be taken again?!...wierd jokes...uninterrupted thoughts..."HEY GREG!"...gosh—I'm hungry...Ann sitting on the floor...Hey, they're here!

These random thoughts recall to the minds of the staff members days, and days, and days of fun and—yes, believe it or not, of WORK too! But "As Time Goes By," if the results of our labors bring a smile of approval or help recall for you pleasant events or faces that have eluded your memory, then we will feel that our time, after all, has been well spent.

Editor-in-chief Louise Allred searches for ideas while Associate Editor Ann Liles thumbs through the layout book—checking off unfinished pages!

Staff typists Betty Lou Dowd, Paulette Bare, and Gay Lane skip speedily through the copy written by Greg Brooks, Rosemary Edwards and Loma Lee Brookbank, copy editors.

Business Manager Sara Lynn Wood punches the keys as her associate Ray Stinson calls out the figures of the day's ad sales.

"This is how I want it," says Sports Editor Steve Wrenn as he explains his ideas for the sports pages to Art Editor Bill Hunter and photography Editor Chris Byerly.

Girls' Monogram

Girls' Monogram Club officers—President, Sharon Lutterloh; Vice-President, Linda Brown; Secretary, Shirley Wilson, and Treasurer, Jean Phillips—pay for their supper after their meeting has adjourned.

Marilyn and Hilda, members of the Girls' Monogram Club, participate in the club activities by selling programs at the home football games.

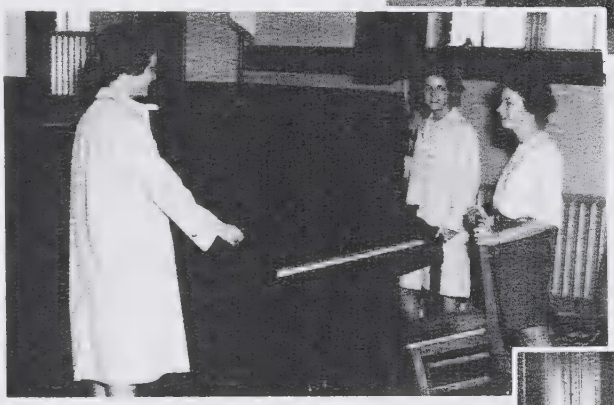

"Hey! give us a hand with this piano," plead these monogram members as they are getting ready for the annual Talent Show.

To become a member of the Girls' Monogram Club, one must earn her letter in either basketball or cheerleading. Monthly dinner meetings are held at Bill's Good Food with Mrs. B.D. Howard as advisor.

To sponsor their yearly projects, the girls sell programs during home football games and hold a talent show in the spring. Past projects have been the installation of an amplifying system for the gym, the erection of a flag pole for the school, and the installation of curtains for the gym stage.

The monthly meetings of the Girls' Monogram Club are held at Bill's Good Food where the members enjoy dinner and afterwards participate in a business meeting.

Boys' Monogram

President Stan Avent leads the way as he and Vice-President Herb Pike, Treasurer Steve Wrenn, and Sergeant-at-Arms Lester Trogdon enter the storage room to check sports equipment.

Willing mothers of the boys in the club lend a hand at the annual Brunswick stew supper sponsored by the Boys' Monogram Club.

Miss Jordan-Matthews leads the parade of representatives in the half-time show at Homecoming which is sponsored annually by the Boys' Monogram Club.

These athletic boys of J.M. gather at the football bleachers—that's an appropriate place, wouldn't you say?

Busy, energetic, cooperative, enthusiastic—these adjectives aptly describe our Boys' Monogram Club. This club was organized to promote and uphold the athletic standards of our school, and that is exactly what its members are doing. Homecoming is an annual event sponsored by them, an event which is certainly enjoyed by the entire school. To raise money for projects, the entire club pulls together to make a Brunswick stew supper a big success. They also sell J.M. pennants and monogrammed sweatshirts. Lending a helping hand whenever needed is Mr. Bill Charlton, sponsor.

Future Homemakers of America

"Busy as bees" are these F.H.A'ers of Jordan-Matthews as they make many new plans for this year's work! Appreciation of homemaking grows as the members learn new ways of doing things and new things to do. Interesting programs at the meetings and actual practice during class under the guidance of Mrs. Mamie Lee Foust help them in understanding the varied tasks of a homemaker.

A crowd of happy homemakers of the future smile in the sunshine.

President Betty Lou Dowd, Secretary Kay Andrews, Vice-President Pat Thompson, and Treasurer Mary Lee Overman are trying to be expert seamstresses. Can't they tell the machine is unplugged?

The F.H.A. members take time out for a convention at which they exchange ideas for better homemaking with students from other schools.

Future Farmers of America

The Future Farmers of America is a national organization that reaches from the state of Maine to Hawaii. It is built on the foundation of leadership, character development, and improved agriculture. Future Farmers spend interesting sessions gaining knowledge which will help them both in the present and the future. Mr. Bill Poindexter, again our advisor this year, has encouraged and directed the group in several helpful projects. Keen competition and interest were apparent in the study made in parliamentary procedure, dairy judging, beef and swine judging, and in tool identification contests.

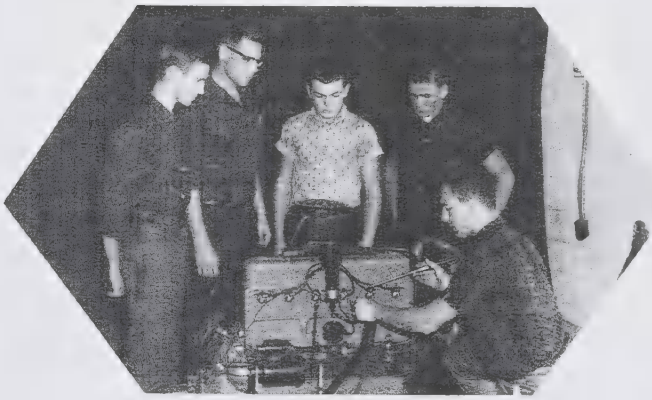

Treasurer, Nicky Dark; Reporter, Mike Kotoris; Vice-President, Jerry McPherson; Secretary, Ronald Lee Teague; President, Elbert Partin; Sentinel, Melvin Messer (Not Pictured).

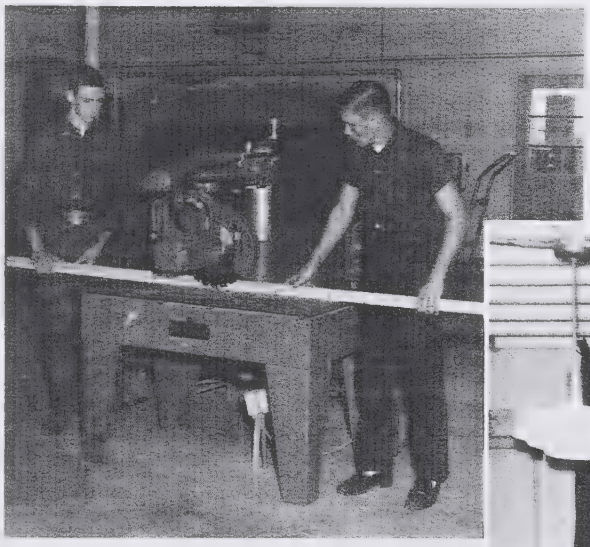

Bzz...Whirr...These busy sounds accompany the many activities of the future farmers as they learn intricate parts of farm and shop machinery.

These students study that they may best utilize their land and equipment when they become farmers.

"Now in teaching..." President Camela Perry and Secretary Joan Simpson demonstrate teaching technique to Vice-President Paulette Bare and Treasurer Claudia Andrews.

Future Teachers of America

The purpose of F.T.A. is to learn about the teaching profession—its opportunities, responsibilities, and its important role in our democracy.

Membership is open to any junior or senior who is interested in exploring teaching as a career and who has the high qualities of character, personality, scholarship, and leadership essential to a good teacher.

With the guidance of Mrs. Gladys Brewer, sponsor, the members are made aware of the responsibilities, the opportunities, and the satisfying rewards relevant to teaching.

Martha Stone chats with her "students" after a day of practice teaching.

No worry about a teacher shortage if all these students go into teaching as a profession!

Bible Club

Truly leaders in the school, these Bible Club members promote Christian activity in every phase of school life.

President Mary Beth McDaniel, Vice-President Mary Jo Brewer, Secretary Betty Lou Dowd and Reporter Linda Lopossay view a film before showing it to the club.

"Study to show thyself approved unto God, a workman that needeth not to be ashamed, rightly dividing the word of truth."

The Bible Club seeks to inspire the student to increase his interest in obedience to the Word of God. Members are encouraged to influence each other in setting good examples of Christian living. A meaningful and worthwhile project undertaken by the group this year was the "spreading of Christmas Cheer" to a number of underprivileged children. Mrs. Diane Woodbury is sponsor of the club.

Library Club

The purpose of the Library Club is to stimulate reading interests of the students and to promote efficient operation of the library. Students who have an 80 average and a special interest in the library may join this club. The members of the club are responsible for keeping our main bulletin board attractive and up-to-date. The club also attempts to stimulate school spirit by keeping a scrapbook in which school activities are recorded.

Under the leadership of the school librarian, Mrs. Mae Lane, club members learn the responsibilities of a librarian's job.

A better informed high school develops as more students learn about and use their library.

President Pat Thompson, Vice-President Linda Lopossay, and Secretary Ruth Marsh make plans for one of their library meetings.

Something new has come to J.M.! The Library Club sponsored a Book Fair which greatly increased the students' interest in books.

Band and Majorettes

The 1962-63 school year has been a very active one for the band. The members helped boost school spirit by playing at home games during the football season. They also gave concerts and participated in band days and Christmas parades.

"What a lot of marching!" moans Vice-President Mickey Wrenn to other officers—Ann Liles, President; Linda Hough, Treasurer, and Tiny Bosman, Secretary—as they look over the Christmas parade schedule.

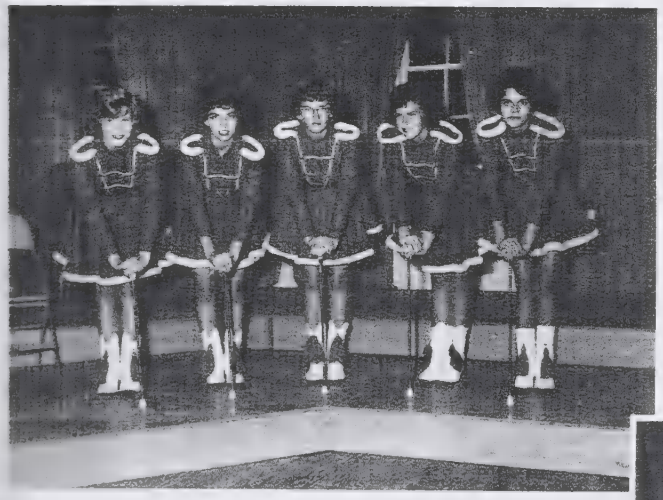

Adding to the band's appearance with their flashy routines were the majorettes—Tiny Bosman, Linda Hough, Barbara Liles, Cindy Griffith, and Jane Cox.

Band Director Lindsey Jones rehearses a drum beat which is to be used in a half-time show.

The games are short, the minutes tick by and soon the year will be gone. The close spirit and cooperation, however, have made an indelible mark.

Sports

1963

J.V. Football

These junior varsity football players worked hard and produced a winning record.

Under the guidance of Coach West, the junior varsity boys have worked many long and hard hours mastering the skill of playing football. Showing improvement game by game, the J.V.'s gained valuable experience necessary in preparation for future varsity participation.

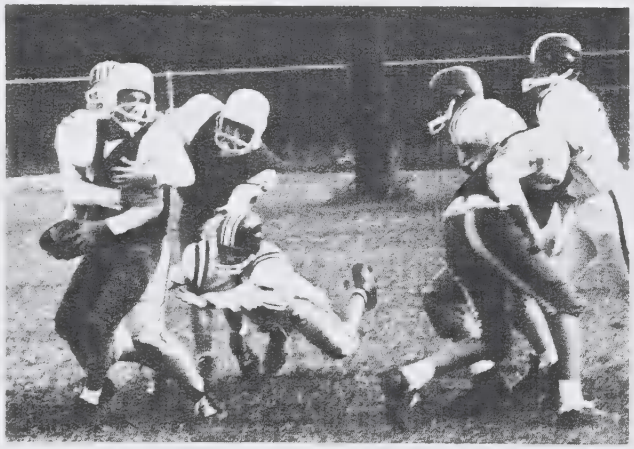

The J.V.'s worked hard in practices as well as in games.

J.V. Coach Bill West introduced the J.V.'s to the basic fundamentals of football.

Varsity Football

These boys made up the Jordan-Matthews varsity football team for 1962.

This year Jordan-Matthews fielded a very good football team. After winning the Central Tar Heel Conference championship with a 4-0 record, they went on to compile a season record of 8-3. Two of the losses came in the regular season at the hands of powerful Sanford and Sumner teams. The third loss came to a mighty Erwin eleven in the State playoffs.

Congratulations on a job well done!

Coaches Bill Charlton and Bill West directed the Phantoms through their fine season.

Pittsboro	Randleman
Sanford	E. Montgomery
Liberty	Chatham Central
W. Alamance	Sumner
W. Montgomery	Rohanen

End Tony Siler

Jordan-Matthews ball carrier is swarmed under by Western Alamance defenders.

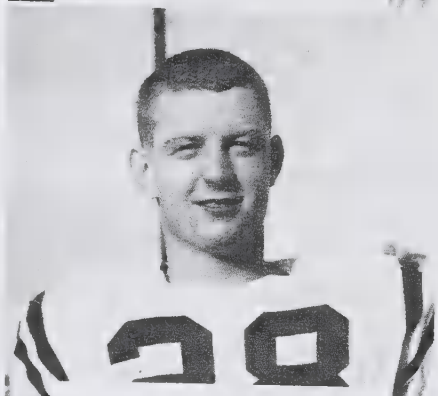

Tackle Tommy Edwards

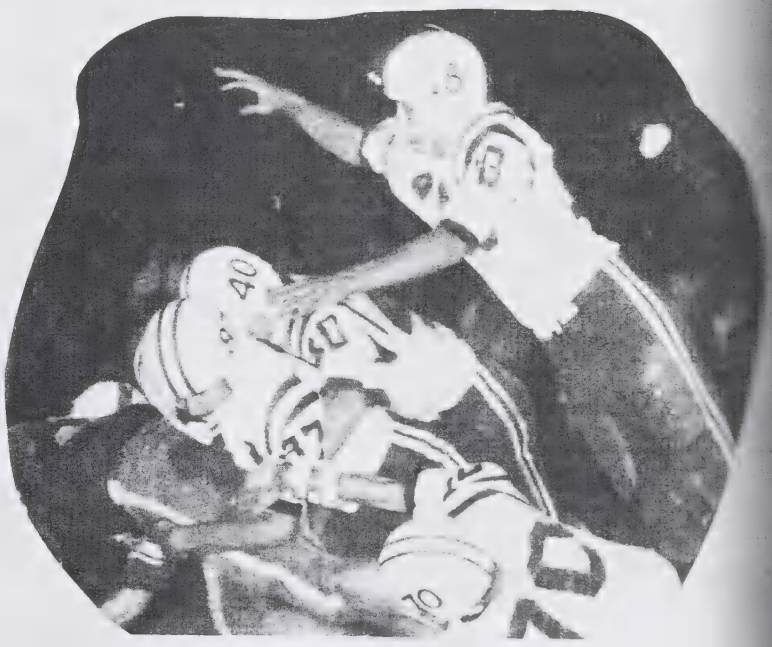

Western Alamance scores, but Jordan-Matthews won the game by a score of 12-7.

Center John Morris

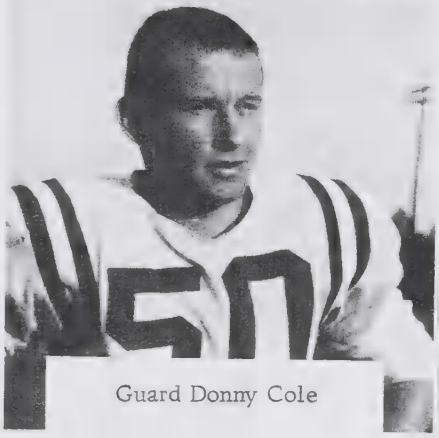

Guard Donny Cole

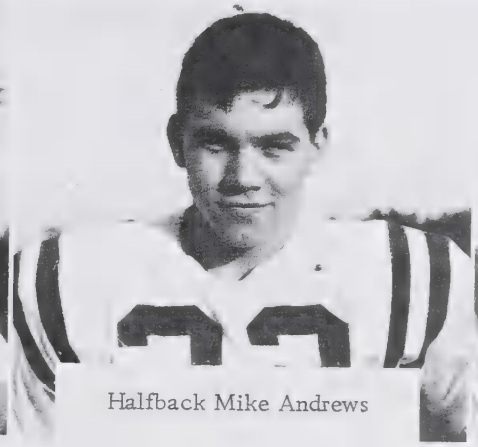

Halfback Mike Andrews

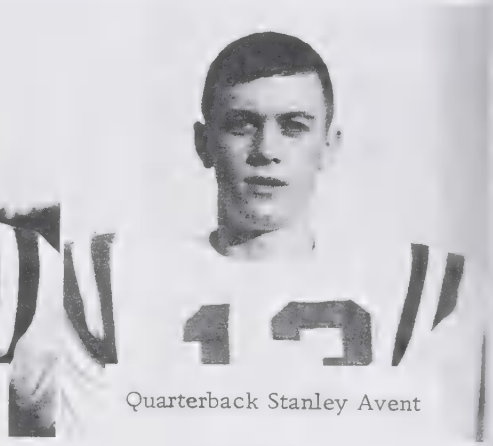

Quarterback Stanley Avent

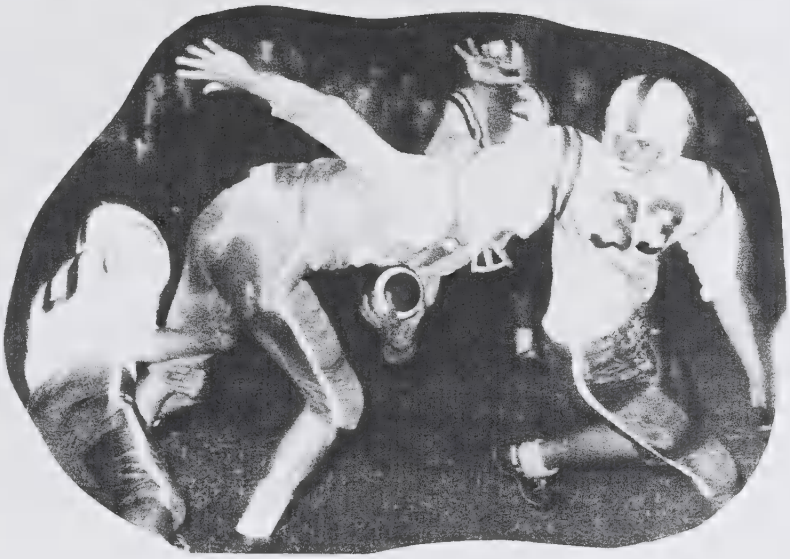

J.M. tacklers stop East Montgomery runner after short gain.

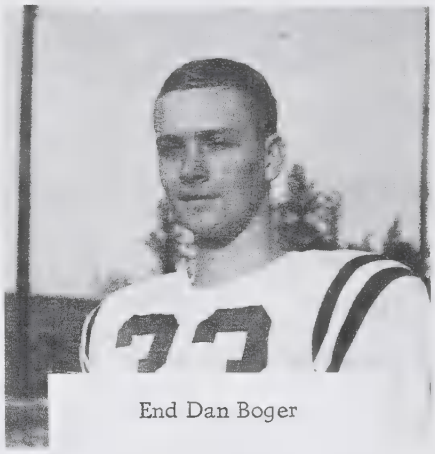

End Dan Boger

Jordan-Matthews back breaks for long yardage against West Montgomery.

Guard Lester Trogdon

Tackle Frank Mensch

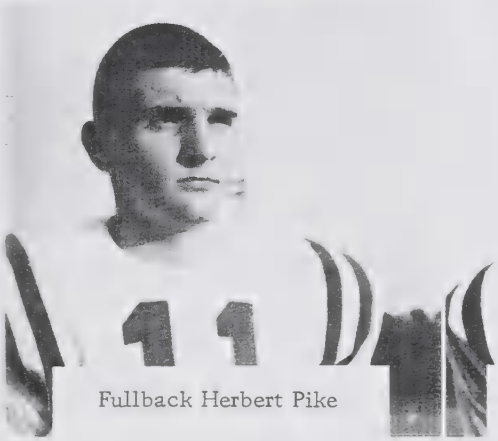

Fullback Herbert Pike

Halfback Steve Morris

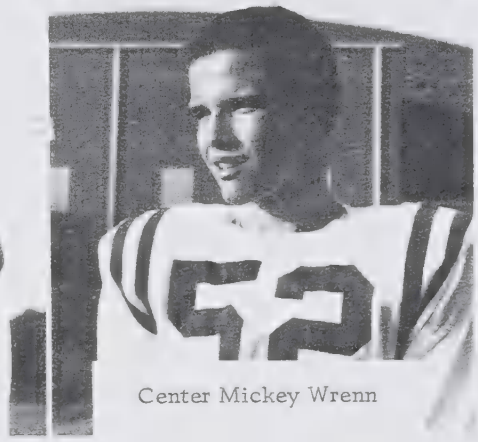

Center Mickey Wrenn

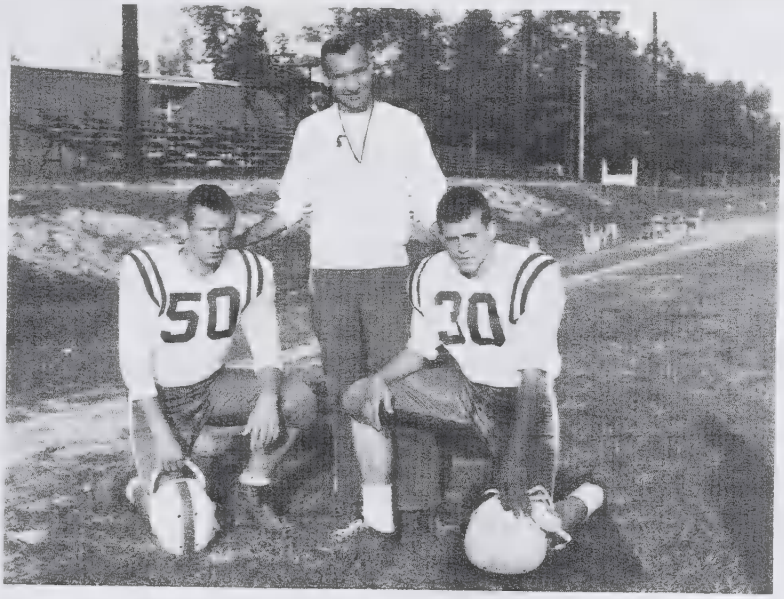

Coach Charlton and Co-captains Donny Cole and Lester Trogdon were three reasons why J.M. did so well this year.

For his fine play, Lester Trogdon was voted the Most Valuable Player by his 1962 teammates.

Randall Parks received the Most Aggressive award for the 1961 season.

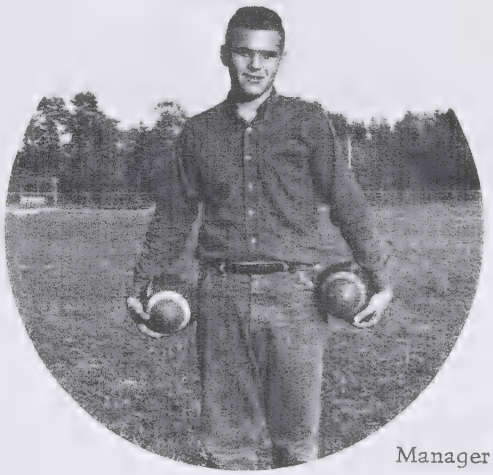

Manager Dan McMasters

Shown is the alternate team for the J.M. varsity this year.

Diane,
Good luck
to a real sweet
girl. Study hard but
have a ball your rept
2 years at J. M. always.
Love
Joy Lane

Cheerleaders

These cheerleaders give the team a boost in spirit and morale whether they win or lose.

This year at J.M. there has been a new look in cheerleaders. Many new yells were introduced to the student body at frequent pep rallies. The students have cooperated with the cheerleaders to make this a successful year.

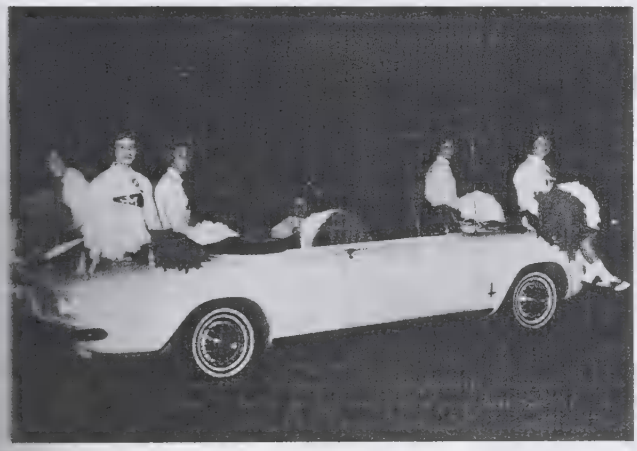

Shown here are the cheerleaders as they ride in the homecoming parade.

Chief Shirley Wilson kept the girls jumping!

Playing hard for the junior varsity basketball team, these freshman and sophomore girls merited real applause!

Junior Varsity Basketball

The boys' junior varsity basketball team, made up of these players, had a very fine 1962-1963 season.

Girls' Basketball

Linda Brown, Paulette Bare, Jean Phillips, Sharon Lutterloh, Janice Johnson, and Sara Moore played the role of starters for the Phantomettes this year.

Coach Smith gets plenty of help from his managers, Shirley Smith and Camela Perry.

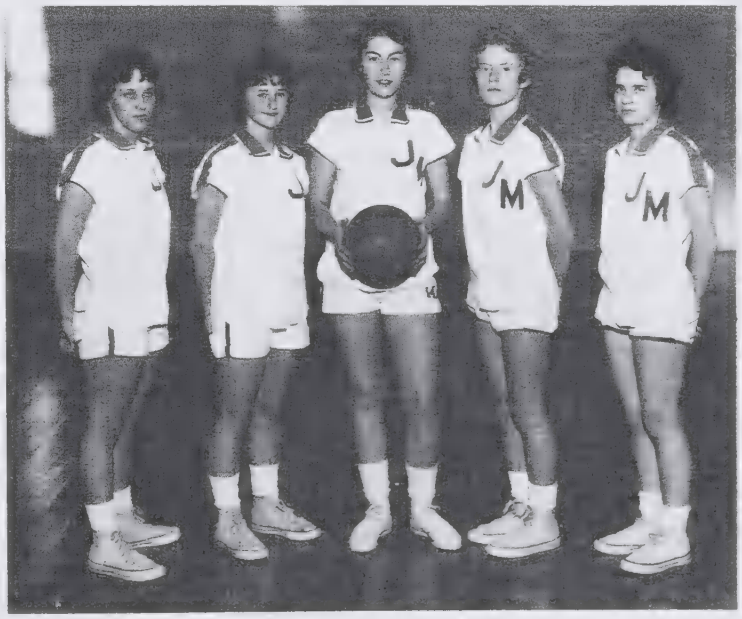

These girls—Sara, Hilda, Sharon, Jean, and Linda—alternated as captains for the girls' basketball team.

J.M. guard fights for possession of the ball.

Victory brings happiness!

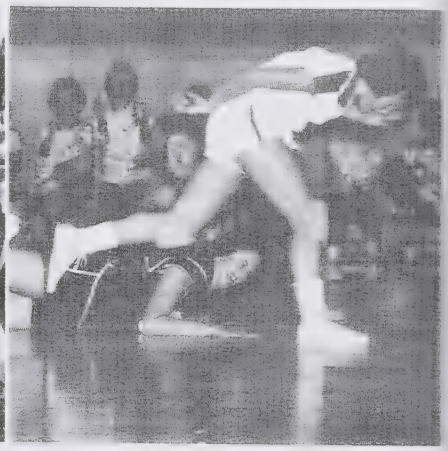

Janice Johnson races for the basket.

J. M. OPPONENTS
BENNETT
C. CENTRAL
E. ALAMANCE
E. MONTGOMERY
GRAHAM
LIBERTY
PITTSBORO
RANDLEMAN
ROHANEN
SILK HOPE
W. MONTGOMERY

This year Jordan-Matthews is very proud of its girls' basketball team. Although the team lost two of its players last year, Coach Smith found able replacements and, with his new combination, won most of his games. Four seniors are on this year's starting six, so next year Coach Smith will again have to look for new faces.

Coach Guy Smith worked hard with these girls to form a winning team.

Boys' Basketball

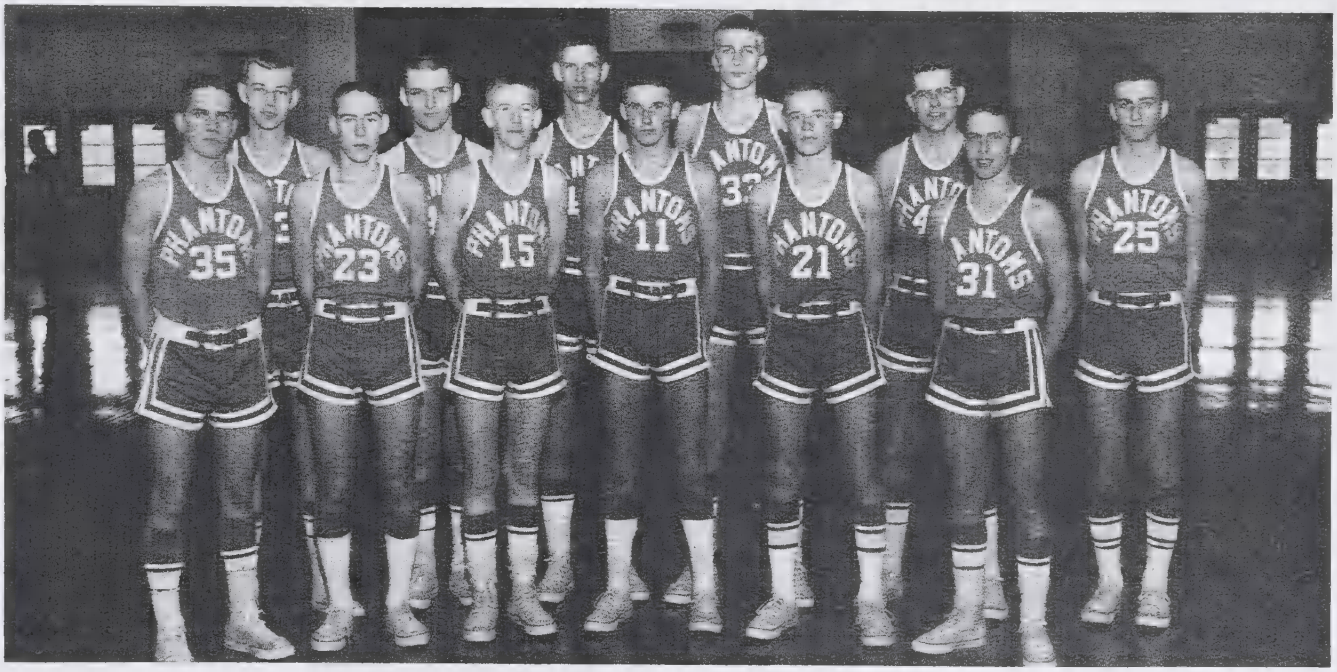

Under Coach West, the Phantoms played hard, thereby gaining many victories and bringing glory for Jordan-Matthews.

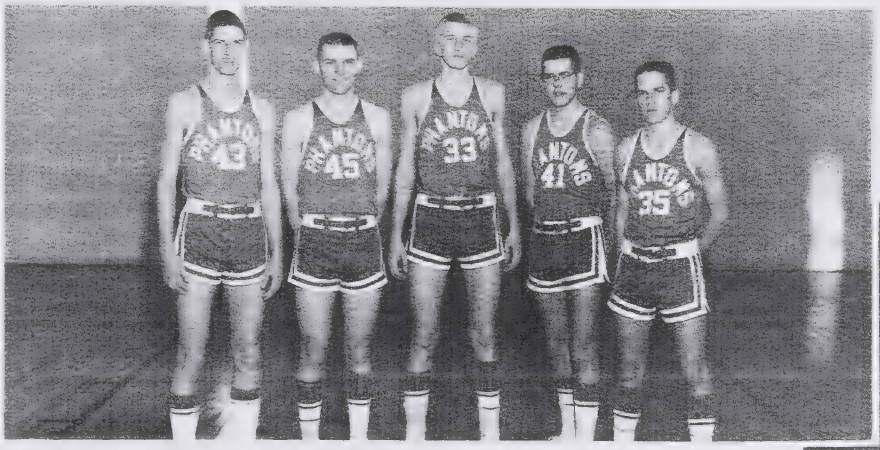

For this year these boys were the five starters for the basketball team.

Manager Ronald Moore was surely a big help to the players—as well as helpful to the coach.

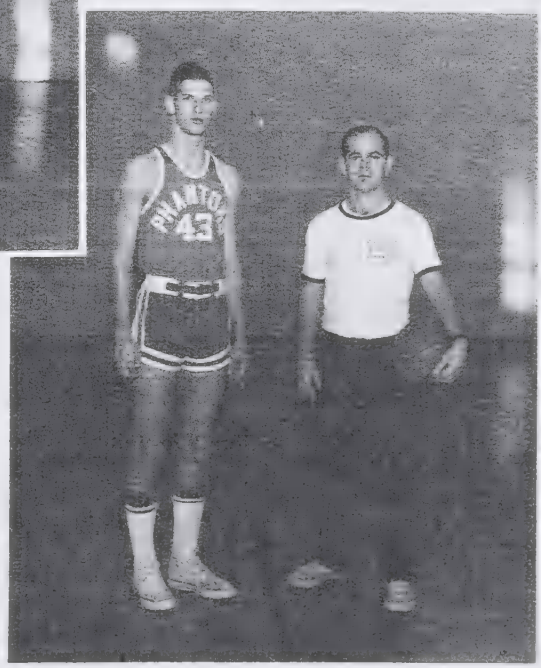

The basketball team's captain and coach—Steve Wrenn and Coach Bill West.

J.M. boys rebound against Central.

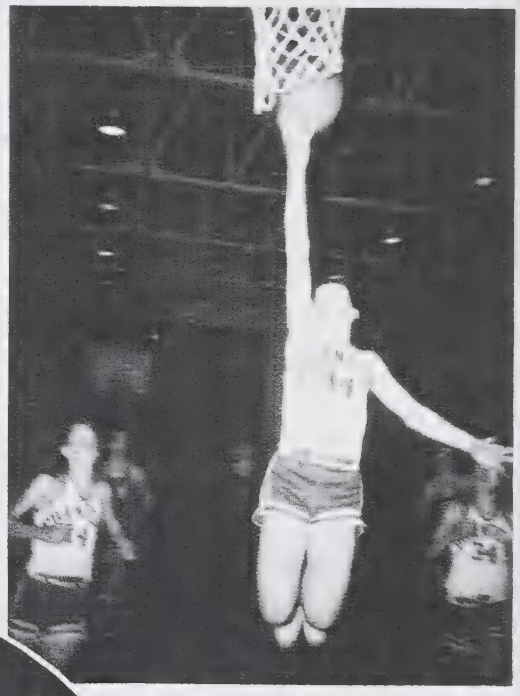

David Powers goes in for a lay-up.

Two points for Steve Wrenn.

Phantom player makes another basket.

J.M. scores again.

Track

Track coach Bill Charlton talks with last year's star Chip Atwater about the prospects for next year.

Since its start in 1959, track has rapidly become a well-liked sport at J.M. Each year new equipment is added, and each year the track team increases in number. Several boys did very well on the team last year, with Chip Atwater going on to compete in the state meet. Coach Charlton hopes to have just as fine a team this year, and hopes to have another state champion.

Highjumper Stanley Avent hopes to break some records this year.

The sprinters line up for the start of the race.

These track boys hope to win glory for Jordan-Matthews this spring.

Baseball

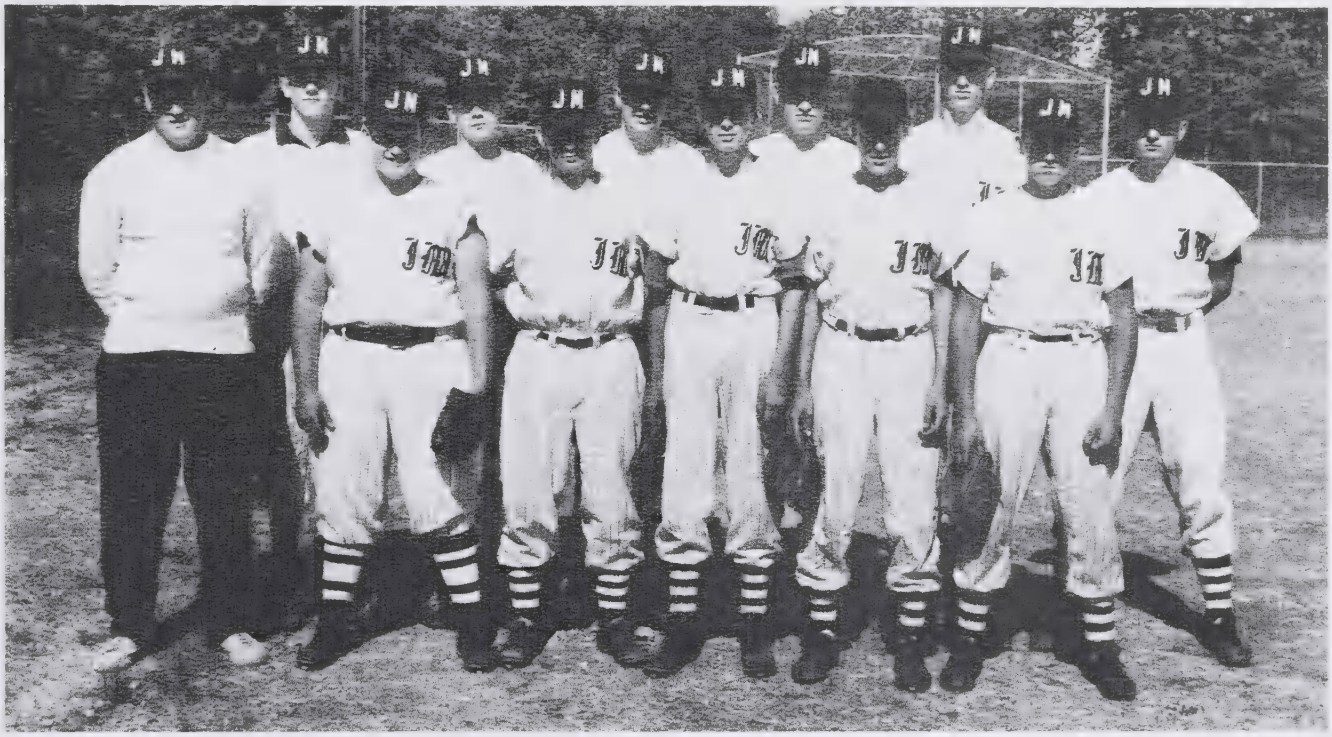

These boys are returning from last year's squad to play on the 1963 baseball team.

This year the baseball team should have a very good season. The club lost only three boys to graduation last year, so there should be plenty of experience on the team. Good luck on the up-coming season!

CONFERENCE TEAMS
East Montgomery
Randleman
Rohanen
West Montgomery

Shown here are the five boys who will share the chores of playing outfield.

The infield on the baseball team will be handled by these boys.

This second base-shortstop combination that worked so well last year will be returning this year.

The third baseman from last year's team gained valuable experience that can be used in the 1963 season.

Shown here is another returnee from last year's team. He played first base on the 1962 team.

Coach Guy Smith hopes to field a good team this spring. He will have many returning lettermen and therefore plenty of needed experience.

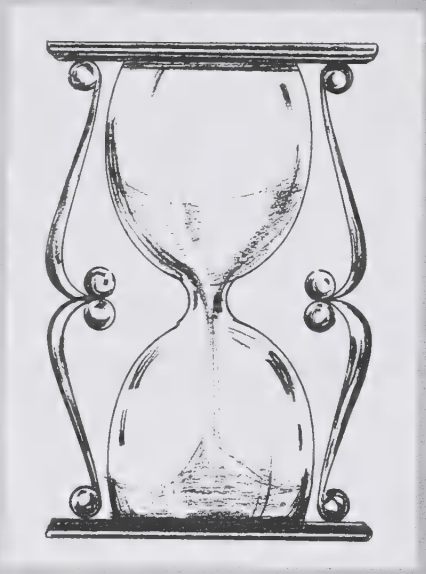

As the year passed, outstanding students gained many honors- thus setting standards for the student body.

Features

1963

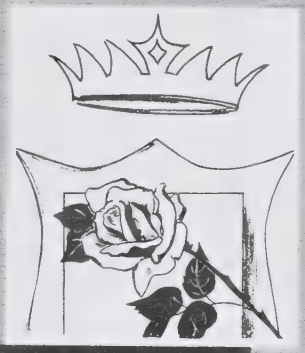

Miss Jordan-Matthews

SHIRLEY WILSON

Talent Show King and Queen

JOAN SIMPSON and STEVE WRENN

1962-63

Homecoming Queen

LOUISE ALLRED
Boys' Monogram Club

- And Her Court

CAMELA PERRY
Girls' Monogram Club

BETTY DOWD
Beta Club

JOAN SIMPSON
F.T.A.

KAY ANDREWS
Senior Class

BETSY UTLEY
Junior Class

NANCY STOVER
Sophomore Class

SANDRA CHAPPELL
Freshman Class

PHYLLIS McLAUGHLIN
Library Club

KAYE BUDD
F.F.A.

PAT THOMPSON
Bible Club

JUANITA BARKER
F.H.A.

Superlatives

Best All-Round

SHIRLEY WILSON
STAN AVENT

Most Likely to Succeed

SARA WOOD
STEVE WRENN

Most Intellectual

LOMA LEE BROOKBANK
STEVE WRENN

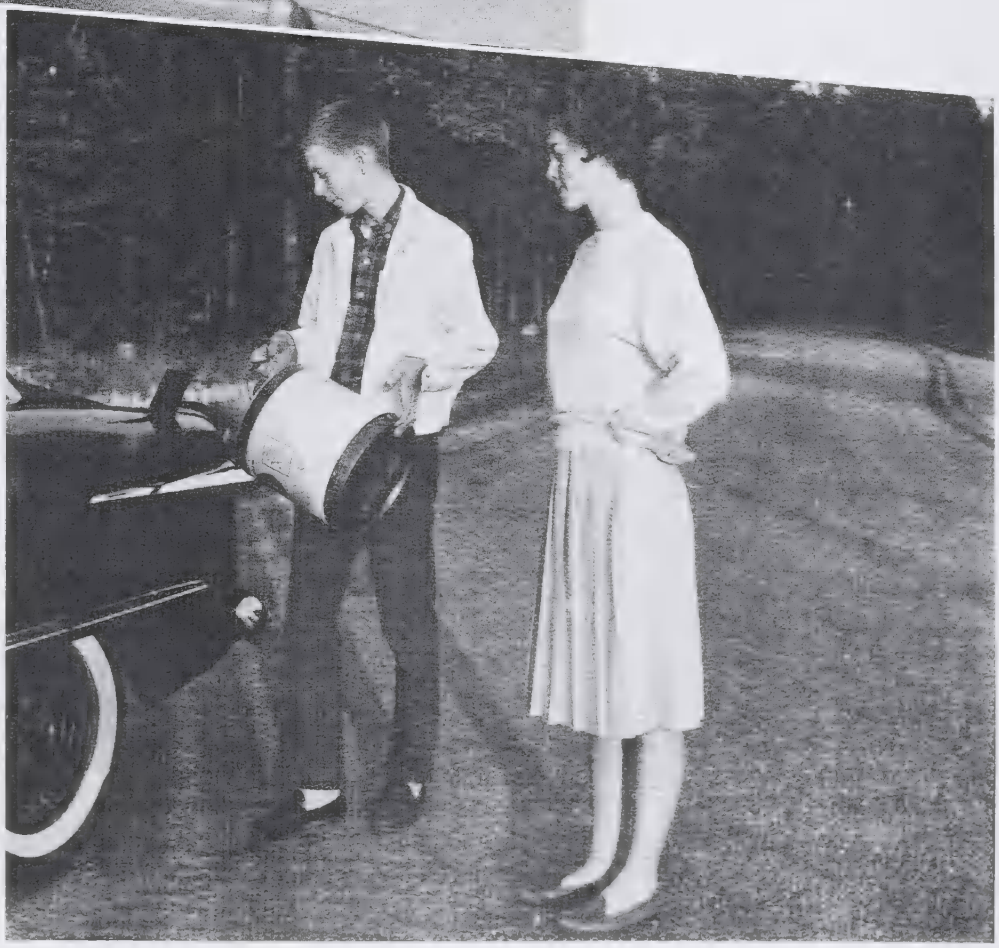

Most Dependable

BETTY DOWD
RAY STINSON

Most Talented

JOAN SIMPSON
HANK BRADY

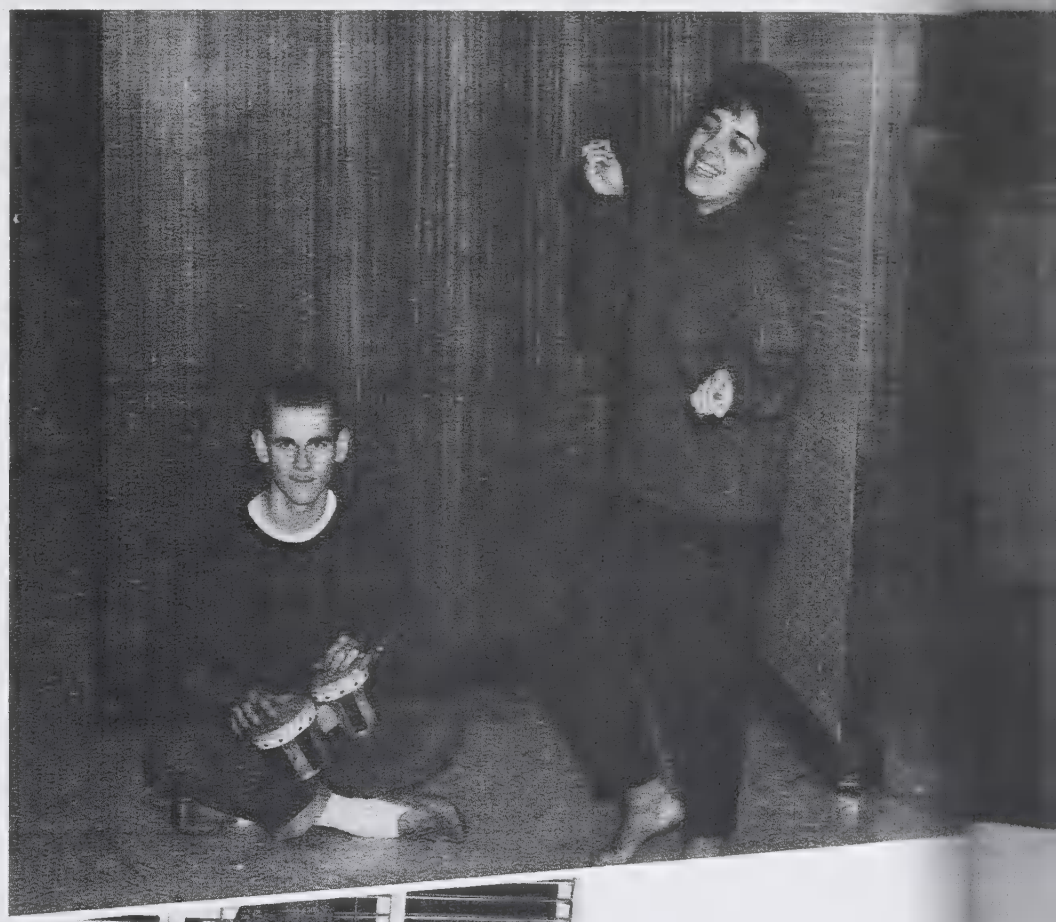

Best Looking

LOUISE ALLRED
BRUCE TUCKER

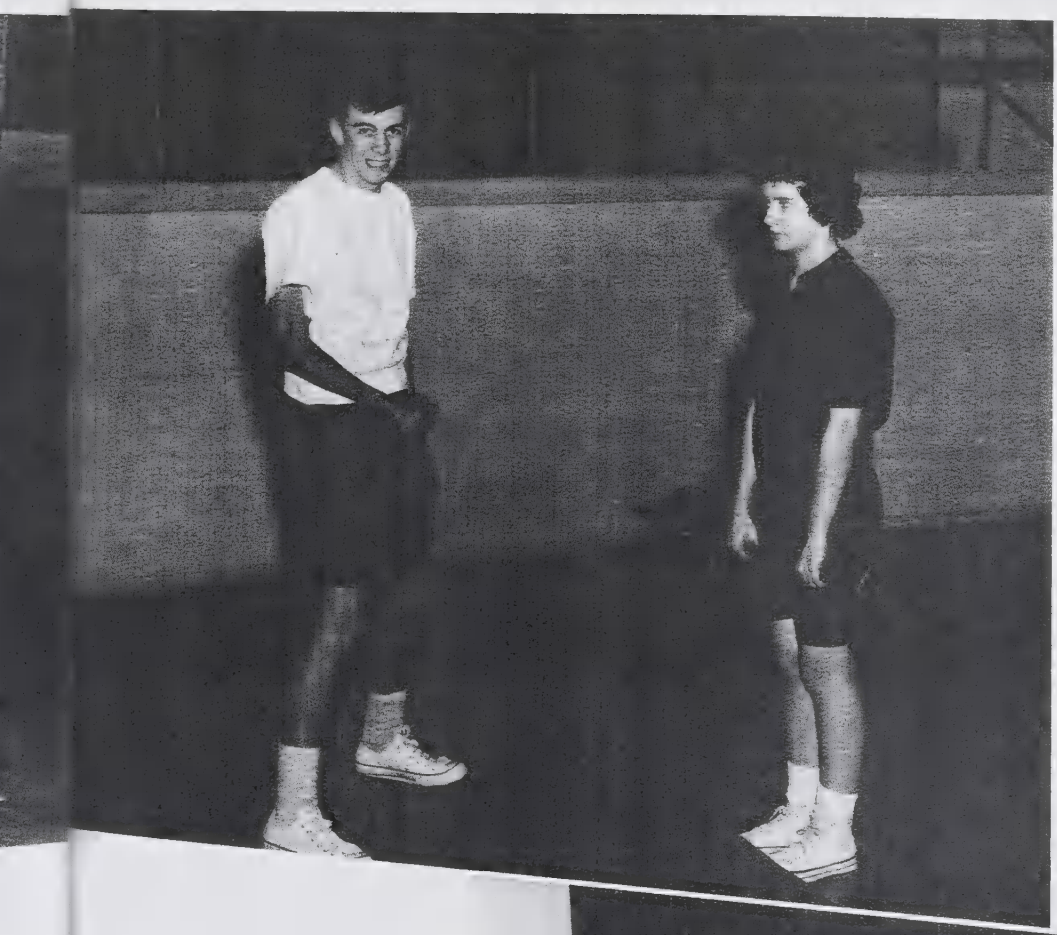

Most Athletic

LINDA BROWN
STAN AVENT

Most Courteous

BETTY DOWD
RAY STINSON

Most Original

LOMA LEE BROOKBANK
TOMMY EDWARDS

Best Personality

BETTY DOWD
LESTER TROGDON

Friendliest

CAROL JESSUP
LESTER TROGDON

Wittiest

KAYE BUDD
GENE HATLEY

Marshals

During the spring commencement exercises, those students with the highest averages and thereby elgible to serve as ushers were Loma Lee Brookbank, Betty Efird, Bill Hunter, Betty Lou Dowd, Ruth Marsh, Steve Wrenn, Sara Wood, and Ann Liles.

Girls' State

Making preparation to give a report at an American Legion Auxiliary meeting revives for Gay Lane and Sara Wood memories of their trip to Girls' State at Woman's College in Greensboro.

Boys' State

Walking across campus, Jordan-Matthews delegates Fred Brown and Lee Craven briefly review the day's meetings at Boys' State in Chapel Hill.

Outstanding Typist

Need any typing done? Just give it to Paulette Bare and it'll be done much sooner than you expected. Needless to say, she deserves the title of Outstanding Typist.

If you want to catch up on the latest school news, just get a copy of the CHATHAM NEWS and find Hilda Durham's column "Jordan-Matthews Roundup." She has certainly done a fine job of getting the news and meeting that deadline.

N.E.D.T.

These students received certificates by scoring as high as "88" or above on the National Educational Development Test.

1962 Graduation Awards

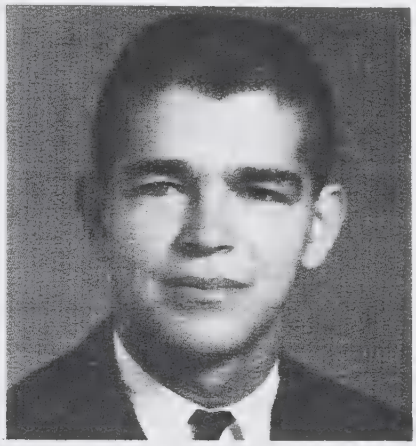

Receiver of the Citizenship award was JIMMY SMITH.

Valedictorians: College Preparatory, JOHN HANCOCK; Business Education, MARY ANN STANTON. Salutatorians: College Preparatory, PHIL PAYNE; Business Education, LIBBY JOHNSON.

Best All-Round girl by faculty vote was JUDY PERRY.

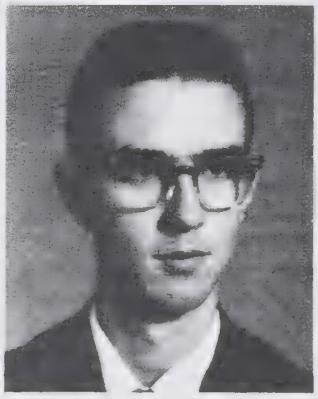

Best All-Round boy by faculty vote was FREDDIE ANDREWS.

These students have been awarded scholastic letters for maintaining a ninety-three or above average for the year.

Sylvia Johnson was awarded the Youth Preferred Scholarship by the Rev. Douglas L. Paulson.

The Justice Award was given to Glenn Wilson by Mr. Floyd K. Griffith.

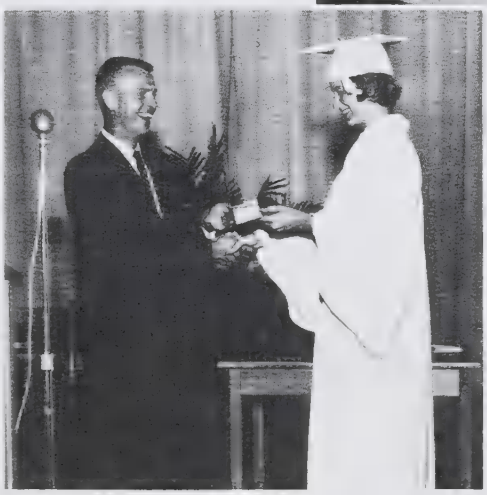

Phyllis Robbins and Teresa DeBrule were co-recipients of the new Hadley-Peoples Scholarship.

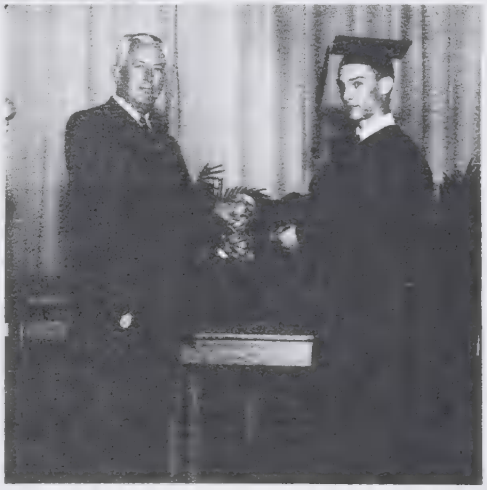

Our laughter rings;
our footsteps echo through
the halls, and we , tomorrow's
past, move too quickly on.

Classes

1963

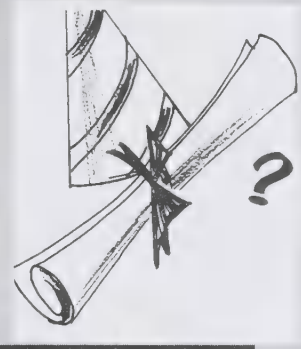

Officers

DONALD MOORE
Vice-President
RONALD MOORE
President
VIVIAN PASCHAL
Secretary-Treasurer

Freshmen

BRENDA ADCOCK
PAT ANDREW

DARRELL ANDREWS
JERRY ANDREWS
LINDA BALDWIN
JIMMY BARE

MICHAEL BARTH
ANN BELL
EDDIE BLAIR
WARREN BOWERS
ANN BRAY

NANCY BRAY
DALTON BREWER
CLARA BROOKS
NANCY BROWER
JANICE BROWN

JOHN BROWN
TONEY BROWN
KEN BUDD
ALLEN BURGETT
CLAUDIA BYERLY
RONALD CARTRETTE

SANDRA CHAPPELL
CLYDE CLARK
PHIL CLARK
LYNN CRAIG
SALLY CROTTS

TINA DARK
LINDA DAVIS
LEE DIXON
RHONDA DOWD

GARRY EDWARDS

VIRGINIA DOWD
MARY DUDEK
BRENDA DUNN

TOMMY ELDER
BETTY ELLINGTON

EMMA DUNN
BARRY EDWARDS

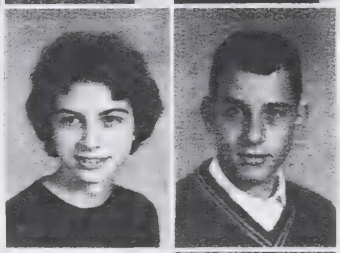

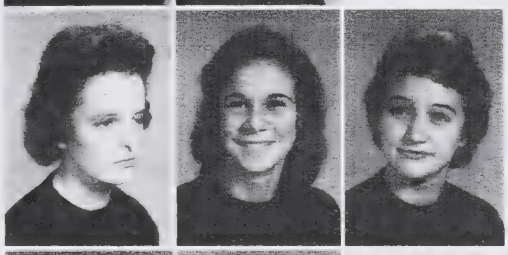

VERNITA ELLINGTON
BECKY FIELDS
DARLENE FIELDS

DELANE EDWARDS

LYNN FIELDS
SUE FLIPPEN
BILLY JOE FOX
STEVE FRAZIER

BARBARA FREEMAN
BUDDY GLOSSON
PATRICIA GOODNIGHT
MARTHA GORDON
CINDY GRIFFITH

AGGIE HAMER
JIMMY HARRIS
BRENDA HART
RUDY HART
BRENDA HOLT
KENNETH HOLT

LINDA HOLT
RANDY HOLT
KATHY IVEY
CARY JOHNSON
GROVER JOHNSON

EUGENE JONES
ANN KECK
FRED KELLY
LINDA LAMBERT

THELMA McCRARY

CAROLYN LEMONS
STEVE LEMONS
BARBARA LILES

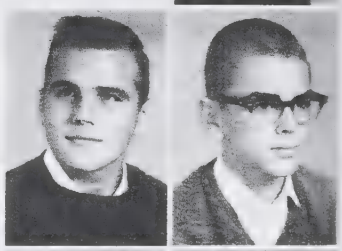

DAN McMASTERS
JOE McMILLAN

DOROTHY LINEBERRY
LINDA MANESS

KAYE McPHERSON
FRANKIE MENSCH
FLOYD MESSER

DANNY MARLEY

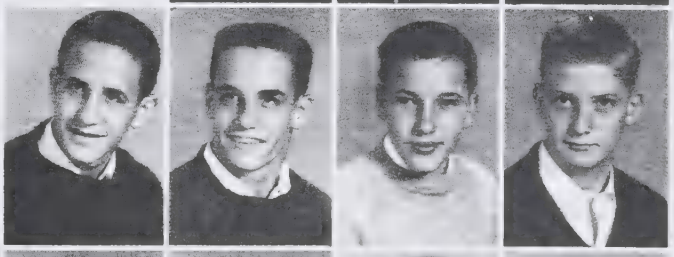

DONALD MOORE
RONALD MOORE
SAMMY MOORE
GAITHA MURRAY

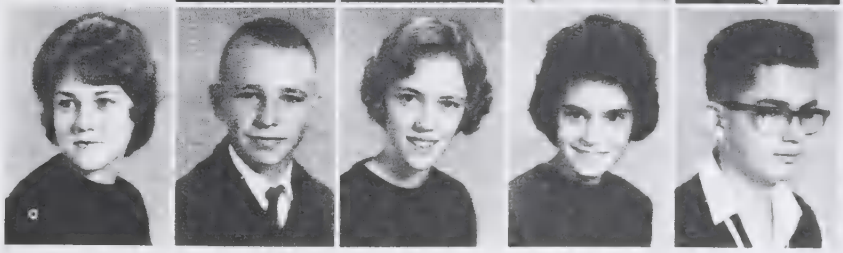

GLORIA MURRAY
ARCHIE NORWOOD
VIVIAN PASCHAL
PENNY PAYNE
HAL PHILLIPS

RONNIE PHILLIPS
LOU ANN PICKARD
PAULA PICKETT
NANCY PRICE
STEVE ROBERTS
DICKIE ROBBINS

JUDY RUSTIN
JANE RUSSELL
WILMA JEAN SCOTT
JIMMY SELLERS
JANICE SESSOMS

JOE SHAW
GLORIA SHUE
BILLY SILER
JERRY SNYDER

CAROLYN TANNER

ANNA SMITH
CAROLYN SMITH
JANE SMITH

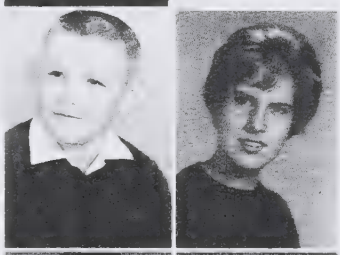

DONALD TERRY
CAMELLIA THOMAS

BUD STOVALL
MARTHA STOVER

WAYNE THOMAS
LINDA THURMAN
LEWIS TOWNSEND

FRANK SWAIN

ANN VON CANNON
DORIS WARD
DORIS WELCH
BILLIE JEAN WHITE

LEONARD WHITE
TONY WILLIAMS
WAYNE WILLIAMS
JIMMY WILSON
NEIL WRENN

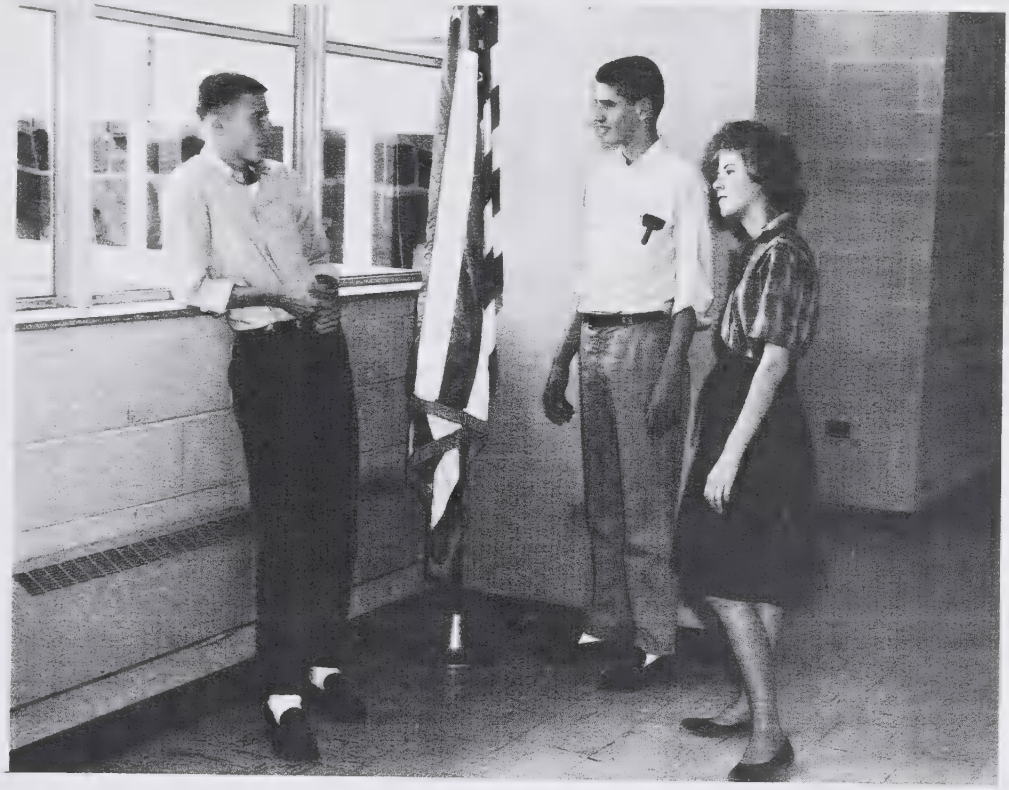

Officers

LARRY MENDENHALL
President
NICKY DARK
Vice-President
CARROLL JONES
Secretary-Treasurer

Sophomores

SAMMY ADAMS
MARTHA ALLRED

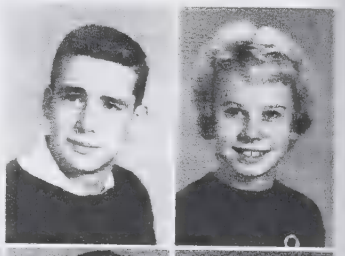

RUTH ANDREW
JIMMY ANDREWS
FLEET BALDWIN

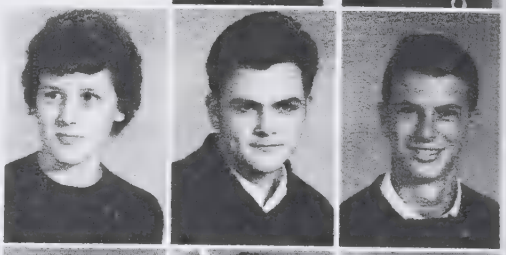

FRANCES BARKER
BUTCH BARR
PEGGY BARR
DAVID BARROW

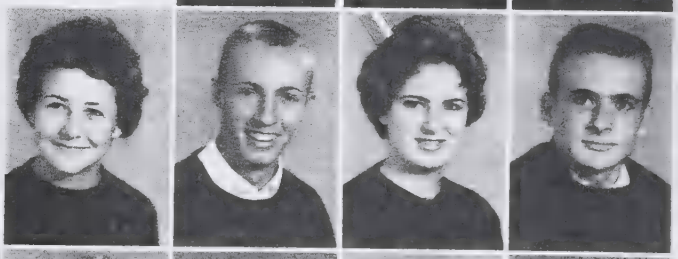

PAMILA BARTH
BRENDA BELL
TINY BOSMAN
ELLEN BRADY
KENNETH BRADY
BETTY BRAY

ROBERT BRAY
CONNIE BREWER
JAMES BROOKS
BRENDA BROWN
LINDA BUCKNER
JUDY BUIE

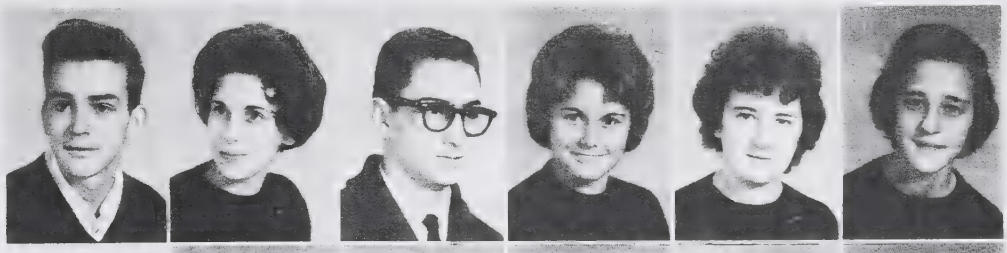

BRENDA CAMP
RUTH CAVANAUGH
JANE COX
CLAY CRAVEN
CHARLES CROTTS

JOE CRUMP
NICKY DARK
RICKY DARK
DIANE DAVIS

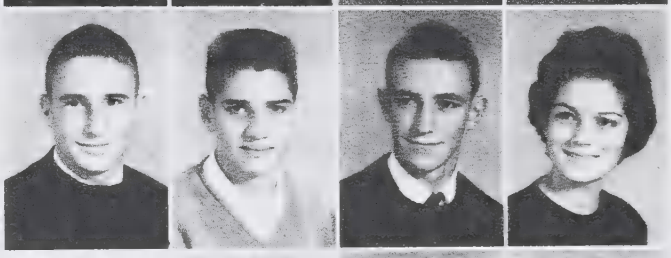

MARY VETT DORSETT

SHARON DAVIS
STEVE DAVIS
DOUGLAS DEATON

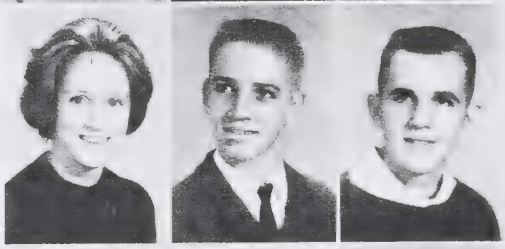

MARIAN DOWD
MARILYN DUNN

LARRY DE BRULE
TONY DI MEO

MARY VIRGINIA EARLE
JIMMY ESTRIDGE
MIKE FESMIRE

ANN DIXON

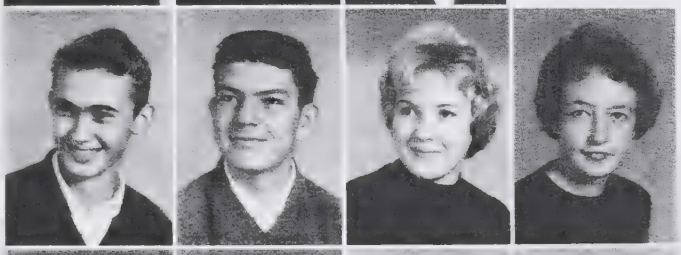

MIKE GAFFNEY
WILLIAM GILMORE
CYNTHIA GRIFFIN
ANN HACKNEY

FRANK HAIRR
CURTIS HARRIS
LINDA HASH
CAROL HEARD
BOBBY HOLT

BRENDA HOLT
LINDA HOUGH
GORDON JACOBS
DARLENE JOHNSON
LINDA JOHNSON
MELVIN JOHNSON

CARROLL JONES
LENORE KECK
STEVE KOTORIS
CAROL KUCINIC
TOMMY LEMONS

MITCHELL LUTTERLOH
LINDA LYNCH
KATHY MARLEY
ROY MARSHALL

SUSAN MORRIS

DAVID McDANIEL
ZOANN McLAUGHIN
EARL McMASTERS

VICKY MURRAY
KENNIE MUSSELWHITE

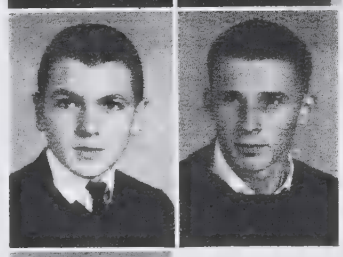

JERRY McPHERSON
LARRY MENDENHALL

BRENDA PARRISH
BEN PARTIN
BEVERLY PERRY

JANE MORRIS

CAROLYN PETTY
GREG PHILLIPS
JENNY PHILLIPS
STEVE PHILLIPS

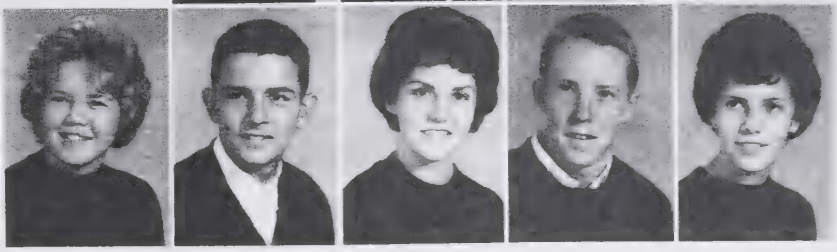

PHYLLIS PIKE
STEVE POE
ELLEN PRITCHARD
MIKE RENN
JO ANN RITCH

LIBBY SCOTT
SHARON SEALS
RABON SELLERS
DEBBY SILER
JENNY SIZEMORE
DANA SLOAN

JILL SMITH
MARY SUE SMITH
SHIRLEY SMITH
PAM SMITH
STEVE SMITH

LINDA SNYDER
DIANE SOUTHERN
BEVERLY SPRINKLE
KAREN SPURRIER

BILLY THOMAS

SANDRA STANLEY
LINDA STEWART
NANCY STONE

LARRY THURMAN
VICKY TRACY

NANCY STOVER
RONALD TEAGUE

JIMMY UNDERWOOD
JENNIE WALLACE
CHERYL WASSERMAN

FRANCES TERRY

GEORGE WEBBER
DORIS WELCH
RICHARD WENTWORTH
BILL WHISNANT

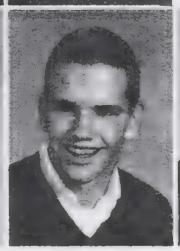

JERRY WHITE
RONNIE WHITE
VICKI WOOD
MICKEY WRENN
TOMMY WRENN

Officers

President, BILL HUNTER; Vice-President, JIMMY McPHERSON; Secretary, JESSIE LEE FOGLEMAN; Treasurer, PAT THOMPSON.

Juniors

LINDA ALLRED
TOMMY ALLRED
NANCY ANDREWS

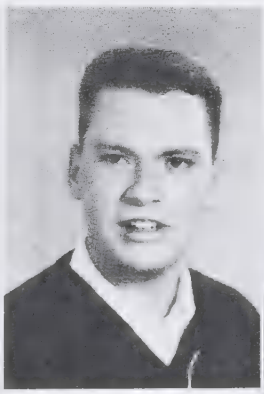

PAULETTE BARE
DOUGLAS BAXLEY
DIANNE BEAL
DAN BOGER

EARL BOWERS
CHARLES BRAY
MARY JO BREWER
DON BRIDGES

RUSSEL BRITSON
GREG BROOKS
SARAH BROOKS

NANCY BROWN
ELIZABETH BULLOCK

CHRIS BYERLY

NANCY BURKE

HELEN CLAPP
ELAINE CLARK

BETTY COOPER
CHUCK CROOTS
GINNA DARK
WARREN DIXON

KRIS DODD
ROSEMARY EDWARDS
TOMMY ELDER
JESSIE FOGLEMAN

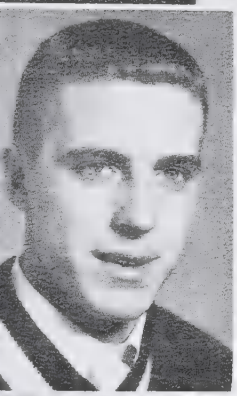
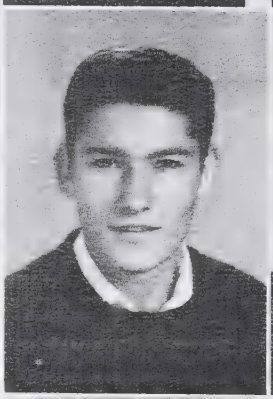

JIMMY ELLINGTON
CALVIN FRAZIER
JACK GILLILAND

NELLIE GORDON
ROBERT GRAY

BECKY HARE

SHARON HAMER

NANCY HARRIS
JAKE HART

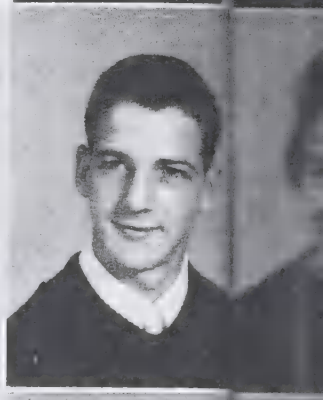

JOYCE HASH
SANDRA HUNT
BILL HUNTER
EDWINTA JOHNSON

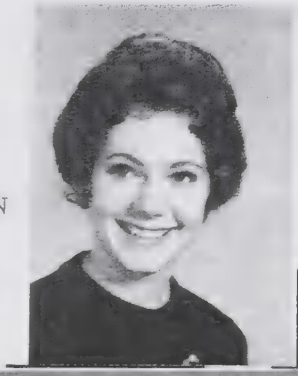

JANICE JOHNSON
JUDY JOHNSON
LARRY JOHNSON
LYNN JOHNSON

NANCY JOHNSON
SUE JOHNSON
PHIL JOHNSON

LINDA JONES
PAUL JUSTICE

ANN LILES

JANICE LEMONS

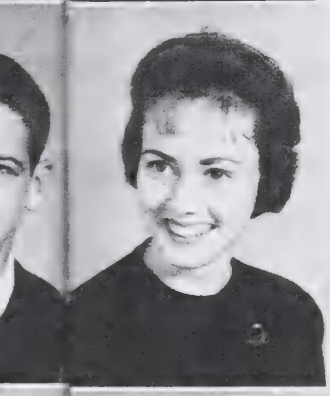

SUE LOWE
DORIS MANESS

JUDY MARLEY
RUTH MARSH
ROBERT McDANIEL
PHYLLIS McLAUGHLIN

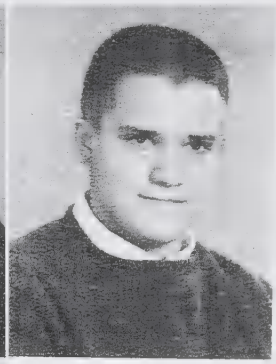

JIMMY McPHERSON
MIKE MENDENHALL
LANE MOORE
JOHN MORRIS

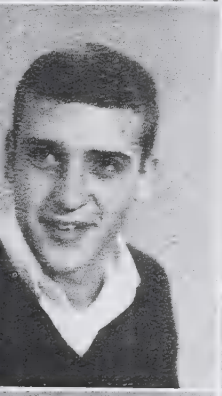

STEVE MORRIS
ANGIE PICHARD
CAROL PIKE

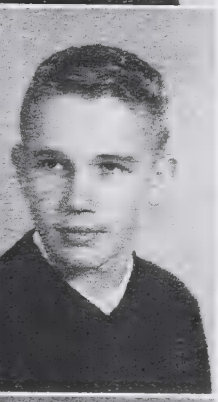

PHIL PIKE
BOB POE

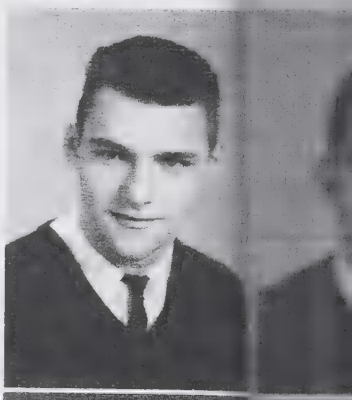

DAVID POWERS

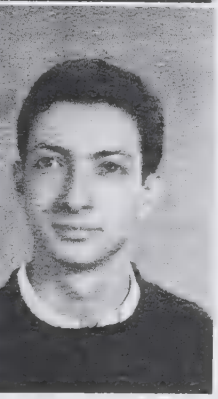

PHIL POLLET

DELBERT REITZEL
JANICE SCOTT

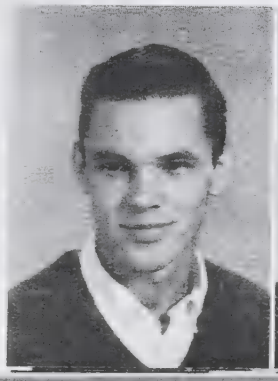

DAVID SEALS
DAVID SEARS
DAN SHELTON
RALPH SHELTON

THOMAS SHEPPARD
C.H. SMITH, JR.
RANDALL SMITH
WAYNE SMITH

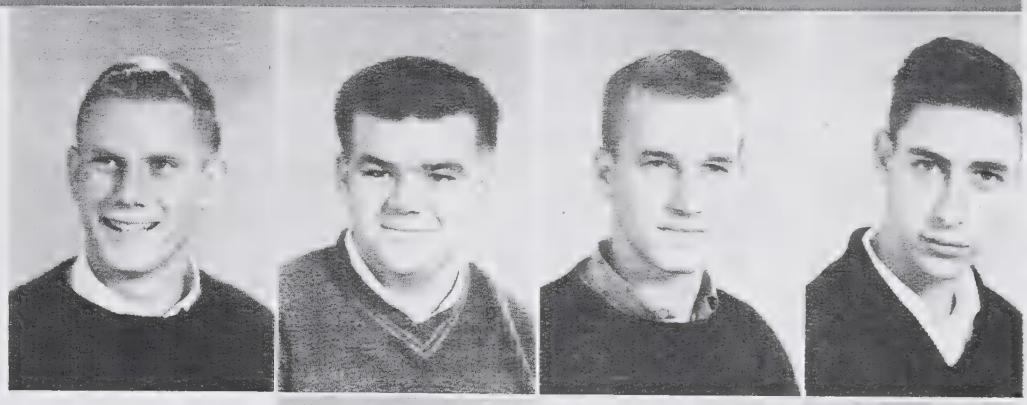

DONALD SPIVEY
CAROLYN STANTON
PATTY STINSON

JIMMY STOUT
BILLY SYKES

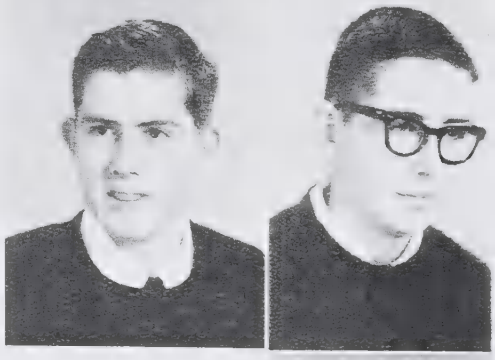

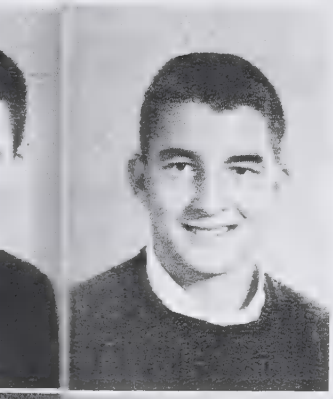

RODERICK TIDY

PAT THOMPSON

LINDA TILLMAN
BETSY UTLEY

DIANNE WANN
ROBERT WENTWORTH
LINDA WHITT
BOBBY WILLIAMS

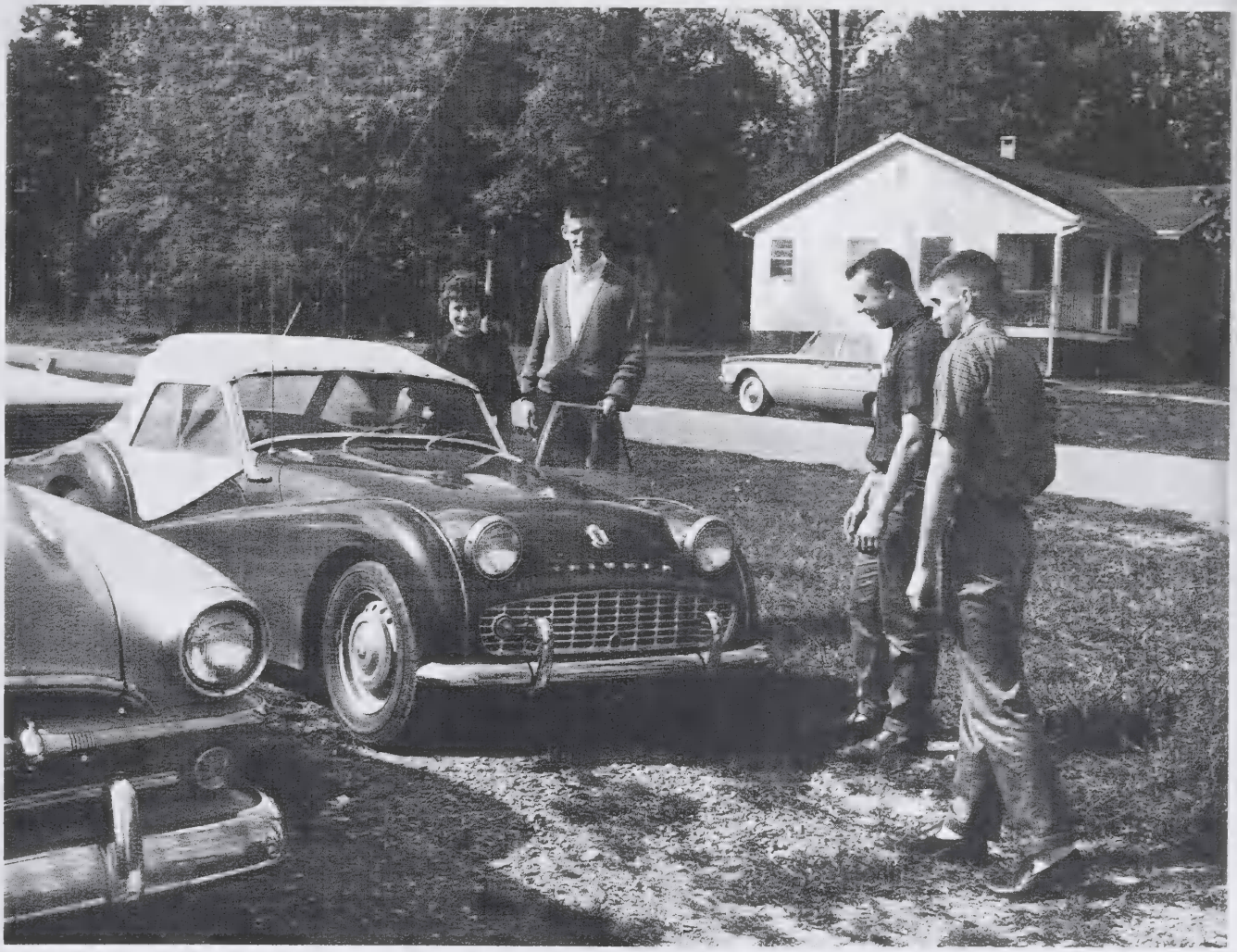

Seniors

Officers

Secretary, LINDA BROWN; President, STEVE WRENN; Vice-President, ELBERT PARTIN, and Treasurer, HERBERT PIKE.

Mascots

RHONDA COCKMAN

JOE BRIDGERS

JAMES RICHARD ALBRIGHT
4-H Club; Basketball 2; Track 4.

MARY LOUISE ALLRED
Class Secretary 1; Class Treasurer 2; Homecoming Representative 1, 3, 4, Homecoming Queen 4; Beta Club 2, 3, 4; Bible Club 2, 3, 4; Library Club 2, 3, 4, Secretary 3; Vice-President Student Council 3; Editor-in-Chief PHANTOMAIRE 4; Banquet Waitress 2; Scholastic Letter 2; Senior Superlative 4.

ALBERT WAYNE ANDREW

SANDRA KAY ANDREW
F.H.A. 3, 4, President 3, Secretary 4; Bible Club 1, 2, 3, 4, Secretary 3; Homecoming Representative 4; Paper Staff 4; Banquet Entertainer 2.

CLAUDIA VIRGINIA ANDREWS
Beta Club 3, 4; Bible Club 1; F.T.A. 2, 3, 4, Songleader 2, Historian 3, Treasurer 4; Banquet Waitress 2.

ROBERT MICHAEL ANDREWS
Football 2, 3, 4; Bus Driver 3, 4; Track 2; Boys' Monogram Club 3, 4.

STANLEY GRAY AVENT
Basketball 1, 2, 3, 4; Football 1, 2, 3, 4; Track 1, 2, 3, 4; Boys' Monogram Club 3, 4, President 4; Student Council Representative 3; Class Vice-President 1; Crosby Adams Music Club 2; Senior Superlative 4.

JUANITA ALDENE BARKER
F.H.A. 3, 4, Reporter 3; Homecoming Representative 4; Banquet Waitress 2; Library Assistant 4.

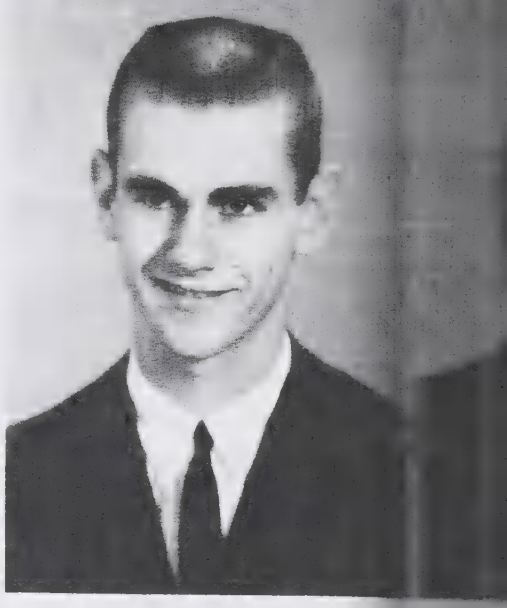

SHERRILL DAVID BRADY
Crosby Adams Music Club 1, 2; Baseball 2, 3; Senior Superlative 4.

SARA FRANCES BRIDGES
Beta Club 3, 4; Bible Club 4; F.H.A. 4.

LOMA LEE BROOKBANK
Beta Club 3, 4; N.E.D.T. Certificate 2; Marshal 3; Scholastic Letter 2, 3; PHANTOMAIRE Staff 3, 4; Senior Superlative 4.

AGNES RUTH BROWN
Bible Club 1, 4; F.H.A. 4; 4-H Club 1.

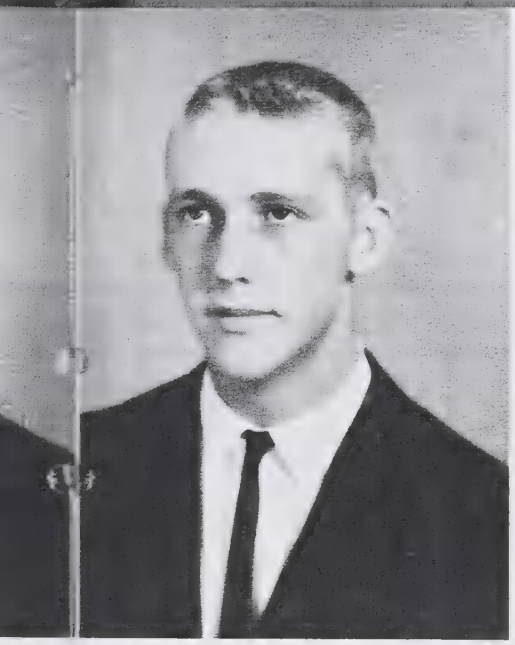

FREDERIC CHESTER BROWN, JR.
Boys' State Representative 3; Senior Class Committee 4; Sports Columnist 2; Football 1, 4; Track 3, 4; N.E.D.T. Certificate 1, 2; Boys' Monogram Club 2, 3, 4; Baseball Scorekeeper 2.

LINDA ROSE BROWN
Beta Club 3, 4; Girls' Monogram Club 3, 4, Vice-President 4; Basketball 1, 2, 3, 4; Homecoming Representative 2, 3; Banquet Waitress 2; Crosby Adams Music Club 2, 3.

ANNA KATHRYN BUDD
Girls' Monogram Club 3, 4; Crosby Adams Music Club 2, 3, Secretary 3; Cheerleader 3, 4; Library Club 1, 2, 3, 4; F.T.A. 2, 3, 4; Bible Club 1; Basketball 1; Banquet Chairman 3; Banquet Entertainer 2; Homecoming Representative 3, 4.

PHYLLIS ANN CHEEK
Bible Club 1, 4; F.H.A. 4; Library Club 4; Assistant 4.

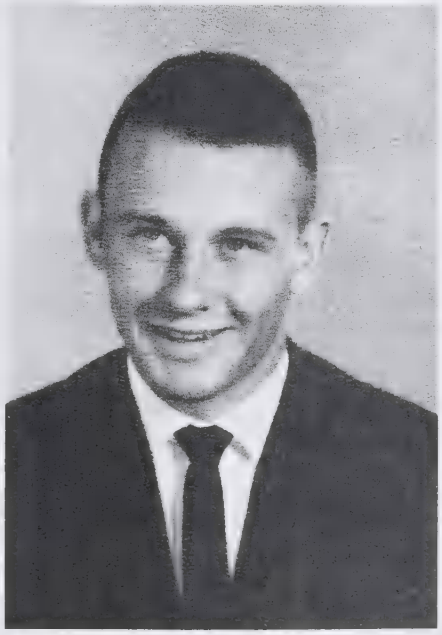

DONALD WADE COLE
Class Vice-President 2, 3; Football 1, 2, 3, 4; Baseball 1, 2, 3, 4; Boys' Monogram Club 2, 3, 4; Senior Committee 4; Basketball Manager 3.

GARY MATTHEW COOPER
Football 1, 2; Track 1, 3; Bus Driver 4.

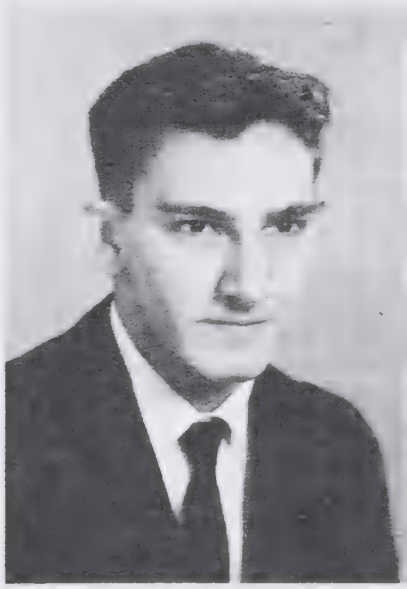

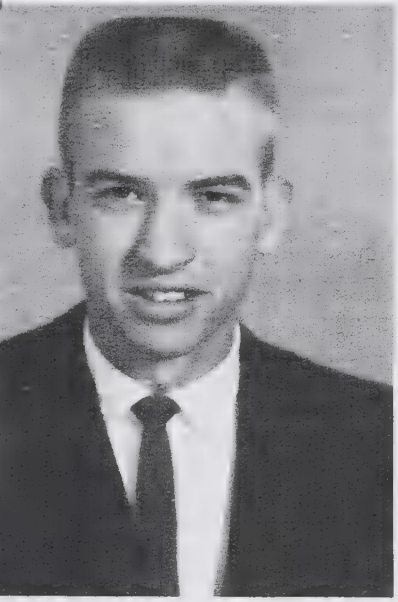

JOE GLENN CORDER
4-H Club 1, 2.

THOMAS LEE CRAVEN
Basketball 1, 2; Boys' State Representative 3.

HILDA JOYCE DARK
Basketball 1, 2, 3, 4; Girls' Monogram Club 4; Banquet Waitress 2.

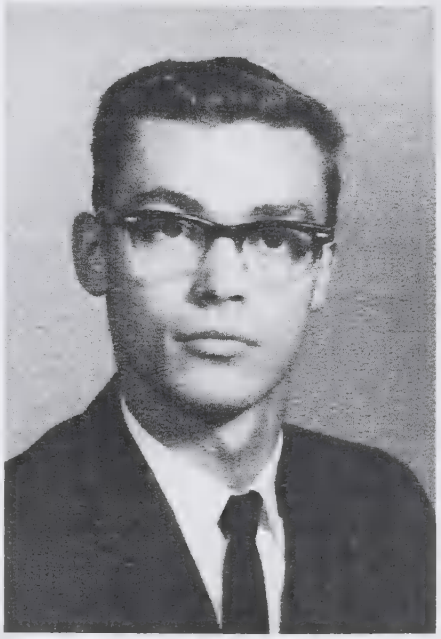

BETTY LOU DOWD
Beta Club 3, 4; PHANTOMAIRE Typist 4; Bible Club 1, 2, 3, 4, Secretary 4; F.H.A. 3, 4, President 4; Class Secretary 3; Marshal 3; Scholastic Letter 2; Homecoming Representative 3, 4; Banquet Waitress 2; Library Club 2, 3; Office Assistant 4; F.T.A. 2; Senior Superlative 4.

JAMES ALFRED DIXON
Football 2, 3; Boys' Monogram Club 2, 3, 4; 4-H Club 1, 2.

WILLIAM HOWARD DIXON
4-H Club 1, 2; Bus Driver 3, 4.

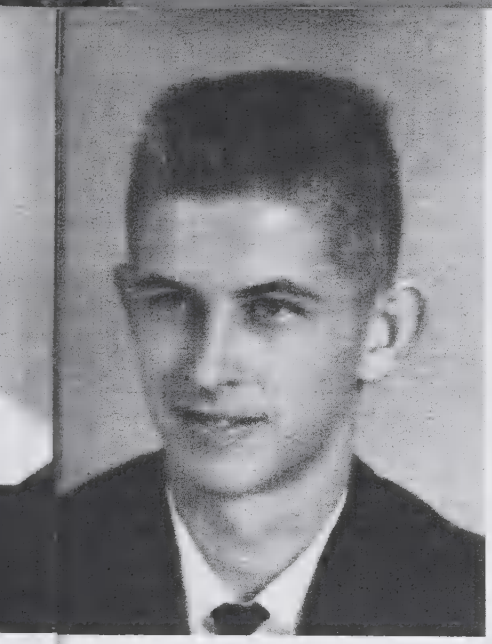

WILLIAM RAEFORD DUNN
Bus Driver 3, 4; 4-H Club 1, 2; Baseball 4.

HILDA GRAY DURHAM
Beta Club 3, 4; Basketball 1, 2, 3; Cheerleader 4; Girls' Monogram Club 4; F.T.A. 2, 3, 4; Banquet Entertainer 2; Banquet Committee 3; School Columnist 4; Library Club 2, 3, 4; Bible Club 1.

CLYDE THOMAS EDWARDS

THOMAS SHELTON EDWARDS
Football 1, 2, 3, 4; Basketball 1, 2, 3, 4; Track 2, 3, 4; N.E.D.T. Certificate 2; PHANTOMAIRE Staff 3; F.T.A. 4; Sports Columnist 2.

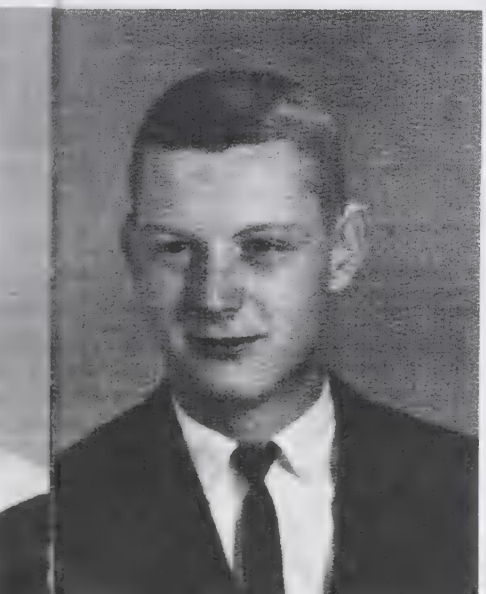

BETTY ELISE EFIRD
Beta Club 3, 4; Bible Club 1, 4; Library Club 4; Library Assistant 4; F.H.A. 4, Historian 4; Banquet Waitress 2; Student Council Representative 1; Marshal 2, 3; Scholastic Letter 2; 4-H Club 1, 2; Senior Class Committee 4; F.T.A. 2.

WILDA KAYE ESTRIDGE
Cheerleader 3, 4; Girls' Monogram Club 3, 4; Banquet Entertainer 2; Crosby Adams Music Club 2, 3; Class Reporter 3; Bible Club 1.

LINDA GAIL HARPER
Paper Staff 3; Bible Club 4; F.H.A. 4.

PEGGY ANN HARRIS
Bible Club 4; F.H.A. 4.

CURTIS WAYNE HASH
Cary High School 1, 2; Book Club 2; Track 3.

DONNIE GENE HATLEY
Basketball 1; 4-H Club 1, 2; F.T.A. 4; Senior Superlative 4.

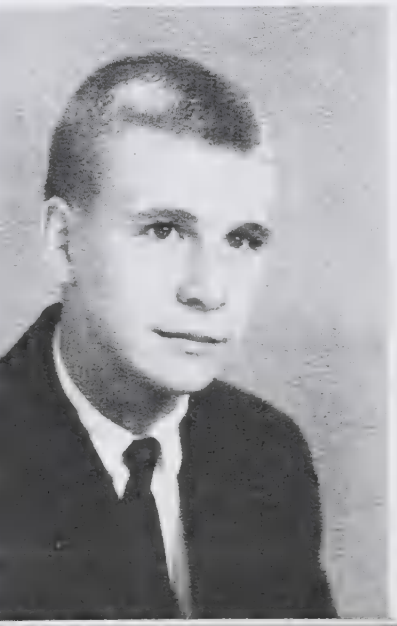

ANITA LAVERN HOLT
Basketball 1; Library Club 2, 3, 4; Crosby Adams Music Club 2, 3; Banquet Entertainer 2; Banquet Committee 3; Office Assistant 4.

CAROL ANN JESSUP
Banquet Waitress 2; F.H.A. 4; Library Club 4; Library Assistant 4; Senior Superlative 4.

CAROLYN KAY JONES
Band 1, 2, 3; Glee Club 2, 3; Bible Club 1, 2; Basketball 1, 2.

GARY ALLEN JOYCE
Bus Driver 4.

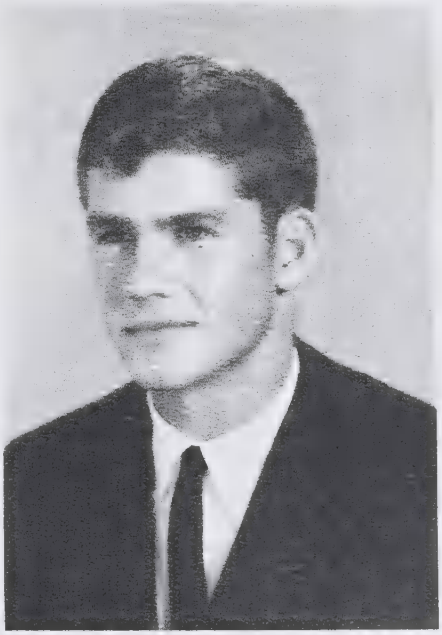

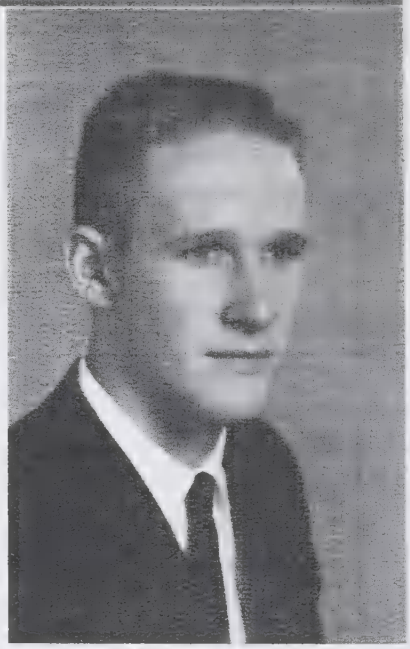

RONALD MARTIN KELLAM
Beta Club 3, 4; Bus Driver 3, 4; Basketball 1, 2; Band 1, 2, 3; Glee Club 2, 3.

MICHAEL WAYNE KOTORIS
Baseball 1, Football 3; F.F.A. 2, 3, 4, Reporter 4; 4-H Club 1, 2.

CORINNE GAY LANE
Beta Club 3, 4; Class Treasurer 3; Girls' State Representative 3; Cheerleader 3, 4; Girls' Monogram Club 3, 4; Library Club 2, 3, 4, Vice-President 3; F.T.A. 2, 3, 4; Crosby Adams Music Club 2, 3, President 3; Banquet Waitress 2; Bible Club 1; Basketball 1; PHANTOMAIRE Typist 4.

JACK RANDOLPH LANE
Basketball 2.

LINDA LOUISE LOPOSSAY
Library Club 2, 3, 4, Vice-President 4; Bible Club 1, 2, 3, 4, Reporter 2, 4; Beta Club 2, 3; Office Assistant 4.

VELDA SHARON LUTTERLOH
Basketball 1, 2, 3, 4; Girls' Monogram Club 2, 3, President 4; Banquet Committee 3; Banquet Waitress 2; 4-H Club 1, 2; Library Club 3; Library Assistant 3.

BARBARA JEAN MANESS
Banquet Accompanist 2, 3; F.T.A. 3, 4; Bible Club 4; F.H.A. 4; Library Club 4.

MARY BETH McDANIEL
Beta Club 3, 4; Library Club 2, 3, 4; F.T.A. 4; Bible Club 1, 2, 3, 4, Vice-President 3, President 4; Student Council Representative 4; Senior Class Committee 4; Banquet Waitress 2.

DAVID KEITH McLAUGHLIN, JR.
Basketball 1, 2, 3, 4; Senior Committee 4; Track 1, 2; F.T.A. 4; Banquet Committee 3; Crosby Adams Music Club 1, 2, 3, Vice-President 3; Student Council Representative 4; Band 1, 2; Football Manager 1.

ROBERT WAYNE McMATH
4-H Club 2, 3.

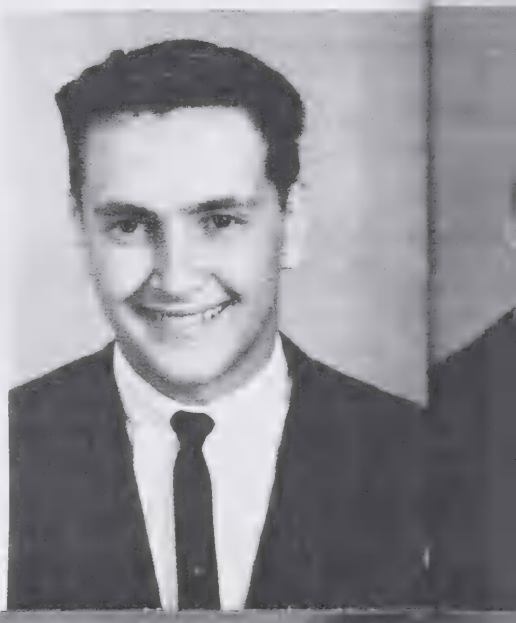

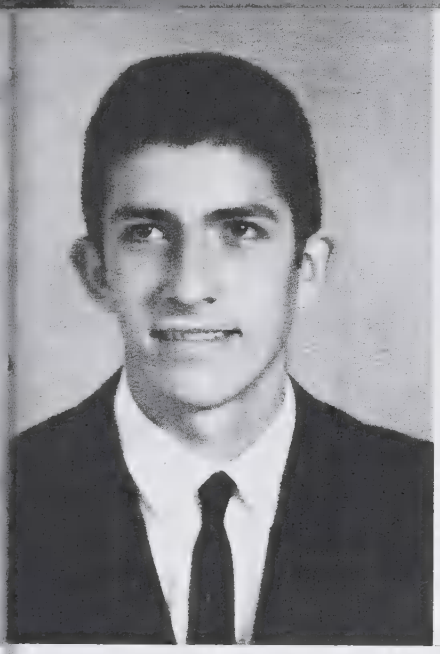

MELVIN DANIEL MESSER
Cary High School 1, 2.

ERNEST DWIGHT MILHOLEN
Football 1, 2; Basketball 1, 2, 4.

SARA NEWTON MOORE
Basketball 1, 2, 3, 4; Girls' Monogram Club 3, 4; Banquet Waitress 3; Banquet Committee 3; Library Club 2, 3, 4; Library Assistant 4; F.T.A. 3, 4; Bible Club 1.

ARA JEAN ODOM
Bible Club 1, 4; F.H.A. 4.

MARY LEE OVERMAN
Bible Club 1, 2, 3, 4; F.H.A. 3, 4, Treasurer 4; Homecoming Representative 3; Banquet Waitress 2; Library Assistant 4.

KYLE FISHER MURRAY
Baseball 1, 2, 4; Basketball 1, 2; 4-H Club 1, 2.

ELBERT ALLAN PARTIN
Football 1, 2, 3, 4; Boys' Monogram Club 3, 4; Class Vice-President 4; F.F.A. 1, 2, 3, 4, President 3, 4; Basketball 4; Cary High School 1.

CAMELA PAULETTE PERRY
F.T.A. 2, 3, 4, President 4; Girls' Monogram Club 4; Girls' Basketball Manager 3, 4; Homecoming Representative 4; Beta Club 3, 4; Banquet Committee 3; Banquet Entertainer 2; Library Club 1, 2; Bible Club 1.

JEAN PARKER PHILLIPS
Basketball 1, 2, 3, 4; Girls' Monogram Club 3, 4, Treasurer 4; Banquet Entertainer 2; Beta Club 3, 4; Banquet Committee 3; Senior Committee 4; SCHOOL DAZE Editor.

JOANN PHILLIPS
Bible Club 3, 4; F.H.A. 3, 4.

HERBERT FRANKLIN PIKE
Class Treasurer 4; Baseball 1, 2, 3, 4; Football 3, 4; Basketball 1; Boys' Monogram Club 3, 4, Vice-President 4; F.T.A. 4.

GEORGE DAVID PLEASANTS, JR.
Class President 2; Augusta Military Academy 3; Chemistry Medal 3.

MARILYN KAY RICHARDSON
Silk Hope High School 1, 2, 3; Beta Club 2, 3; Basketball 1, 3; Glee Club 1, 2; Library Club 1, 2; Banquet Entertainer 2; F.H.A. 1, 2; 4-H Club 1, 2.

ROBERT PHILLIP RICHARDSON
F.F.A. 3, 4; 4-H Club 1, 2.

ALYCE AURELIA SCOTTON
Bible Club 1, 2, 3, 4; Library Club 2, 3, 4, Treasurer 3; Library Assistant 2, 3; Banquet Waitress 2; F.H.A. 4, Reporter 4; Office Assistant 2, 4.

BENJAMIN TASSO SILER
Football 1, 2, 3, 4; Basketball 1, 2, 3, 4; Track 2, 3, 4; Boys' Monogram Club 2, 3, 4.

JOAN ELIZABETH SIMPSON
Class Treasurer 1; F.T.A. 3, 4, Secretary 4; Homecoming Representative 3, 4; Paper Staff 4; Banquet Entertainer 2; Banquet Committee 3; Bible Club 1, 2; Glee Club 3; Senior Superlative 4.

TOMMY EUGENE SMITH
F.F.A. 3, 4.

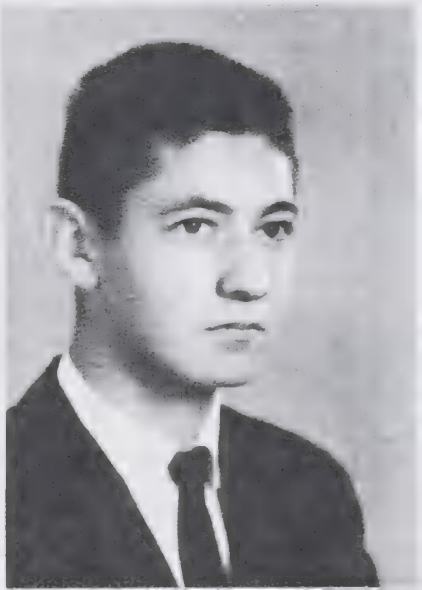

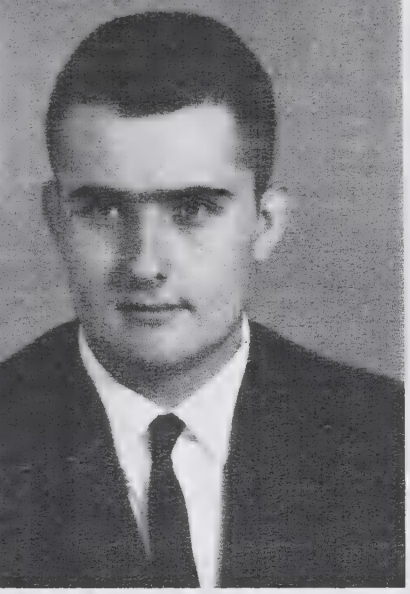

THOMAS BUCKLEN STANCELL
Baseball 1, 4.

WESLEY RAY STINSON
Class President 3; Student Council President 4; Student Council Representative 1; Beta Club 3, 4, Vice-President 3; Crosby Adams Music Club 1, 2, 3; Basketball 1, 2, 3, 4; Baseball 1; Senior Superlative 4.

MARTHA LEE STONE
Bible Club 1; Library Club 2, 3, 4; Basketball 2; Banquet Waitress 2; F.T.A. 3, 4.

Dianne,
May you always have the very best of everything. I've enjoyed being in Home Ec. II with you this year. Make this best a remem-
J.M.

LESTER OWEN TROGDON
Student Council Representative 1; Football 1, 2, 3, 4; Basketball 1, 2; Baseball 1, 2, 4; Boys' Monogram Club 2, 3, 4, Sergeant-At-Arms 4; Senior Superlative 4.

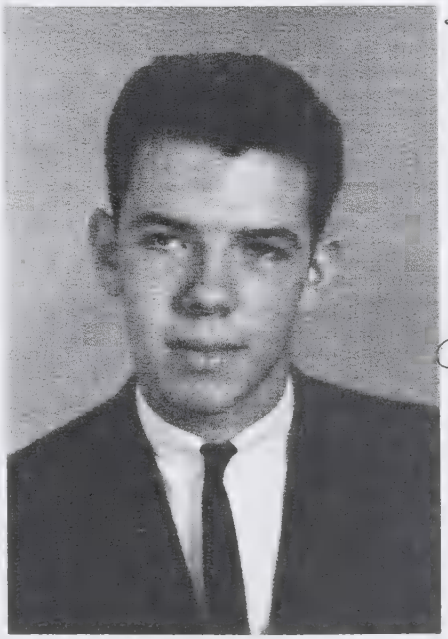

BRUCE EARLE TUCKER
Track 2; Bus Driver 3, 4; Senior Superlative 4.

HARRY DANIEL WILLIAMS
Baseball 1; Bus Driver 3, 4.

SUSAN CAROL WILLIAMS

Girls' Monogram Club 3, 4; Cheerleader 3, 4; F.T.A. 2, 3, 4, Songleader 3; Banquet Entertainer 2; Banquet Committee 3; Basketball 1; Library Club 4; Bible Club 1, 4.

SHIRLEY ANN WILSON

Central High School 1; Class Secretary 1, 2, Reporter 4; Student Council Representative 3; Miss Jordan-Matthews 4; Girls' Monogram Club 3, 4, Secretary 4; Cheerleader 3, 4, Chief 4; Glee Club 1; Bible Club 2; F.T.A. 3, 4; Homecoming Representative 2; Banquet Committee 3; Banquet Entertainer 2; Basketball 1; Valentine Sweetheart 1; Senior Superlative 4.

you
The
remaining years
They are great.
Always
Martha

SARA LYNN WOOD

Beta Club 3, 4, Secretary 3, President 4; PHANTOMAIRE Staff 3, 4, Copy Editor 3, Business Manager 4; Bible Club 1, 2, 3, 4, Reporter 1, Vice-President 2; J.V. Basketball 2; Banquet Waitress 2; Girls' State 3; Marshal 1, 2, 3; Scholastic Letter 1; N.E.D.T. Certificate 1, 2; N.S.F. Scholorship 1; Senior Superlative 4; Crosby Adams Music Club 2, 3.

STEPHEN WILSON WRENN

Class President 1, 4; Beta Club 3, 4, President 3; Crosby Adams Music Club 2, 3; Boys' Monogram Club 3, 4, Secretary 4; Marshal 2, 3, Chief 4; Scholastic Letter 1, 2; Football Manager 1; Basketball 1, 3, 4; Baseball 1, 2, 3, 4; Banquet Chairman 3; Senior Committee 4; N.E.D.T. Certificate 2; Senior Superlative 4.

We extend thanks to our patrons who have steadfastly sponsored us in our undertakings this year. Because of their concern and interest we are able to record events "As Time Goes By."

Patronage

1963

Diane

I've known for a long time and each year I like you more. We've had a great fun together. I'm wishing you the best of everything in [illegible] future. Good Luck in all you do. May all your dreams in life come [illegible]

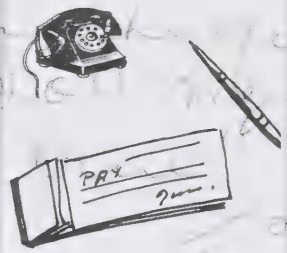

Service . . . thanks.

What's for lunch? These women have always been able to give the answer. They have served us well. Mrs. Audrey White, Mrs. Fannie Martin, Mrs. Frankie Warfford, Mrs. Virtle Craven, Mrs. Mossie Sears.

William Siler, Jr., and John Siler are "Johnny on the spot" when there's sweeping or cleaning to be done.

Gary Joyce Ronald Kellam, Ricky Dark, Gary Cooper, Earl Bowers, Larry Thurman, Billy Dixon, Raeford Dunn, Mike Andrews—all deserve "a hand" for their safe driving and for the performance of other extra duties entailed by bus drivers.

Compliments of

FIRST UNION NATIONAL BANK

North Carolina's Family of Home Town Banks

Member Federal Reserve System
Member Federal Deposit Insurance Corporation

Compliments of

SILER CITY MANUFACTURING COMPANY, INC.

TRY FLAVOR FAMOUS HOLSUM

Wiane
I hope you
succeed in all
in the future
hope you stay
sweet as
you are now
Ruth

The Finest Milk Sold

Is

Meadow Gold

Enjoy 3 Glasses Every Day

State Capitol
Life Insurance Co.

D.L. Stanley, Manager
R.P. Spurrier, Assistant

Representatives

J.F. Albright
H.L. Owens
M.D. Langley
B.C. Brewer
Kent Griffin
J.M. James
A.D. Phillips
Billy Holt

Compliments of

Selig
of
North Carolina, Inc.

Siler City
North Carolina

Best Wishes
Senior Class
of 1963

Typical Chairs
Manufactured By

BOLING CHAIR COMPANY

Siler City, North Carolina

Established 1904
Distributed by Dealers
THROUGHOUT THE UNITED STATES
AND IN PUERTO RICO

Warehouses In
Seattle, San Francisco
Los Angeles, Denver
and New York City

READY TO COOK
FRYERS

A WELL
DRESSED
BIRD

INSPECTED
WHOLESOMENESS BY
U.S.
DEPARTMENT OF
AGRICULTURE
P-290

DISTRIBUTED BY

CAROLINA POULTRY, INC.

SILER CITY, NORTH CAROLINA

Shop Rose's and Save

ROSE'S
5~10~25¢ Stores

Siler City, North Carolina

J.R. Lawson, Manager

Compliments of
SMITH & BUCKNER FUNERAL HOME
Phone 2-2151
Siler City, North Carolina

THE COUNTRY STORE
Sanford Highway
Siler City
North Carolina
Phone
SH 2-2454

GRIMES JEWELRY COMPANY, INC.
Phone SH 2-2220
Siler City, North Carolina

Compliments of
P & N OIL COMPANY
Phone 742-4165
Siler City, North Carolina

Compliments of

HARCOURT AND COMPANY

"Cards - Invitations - Diplomas"

THE BOOK STORE
Opposite Post Office Siler City, N.C.

Phone SH 2-3511

School Supplies ... Stationery ...
... Office Supplies

Gifts of All Kinds

Compliments of

WRENN BROTHERS, INC.

Phone SH 2-3329
Siler City, North Carolina

Brownie Lu Drive-In

"Where Good Friends Meet"
Curb Service
Plenty of Parking Space
Delicious French Fries, Hot Dogs, Hamburgers
Open from 1:00 P.M. to 12:00 A.M.
Except Friday and Saturday 6:00 A.M. to 1:00 A.M.
Phone SH 2-9497 Siler City, North Carolina

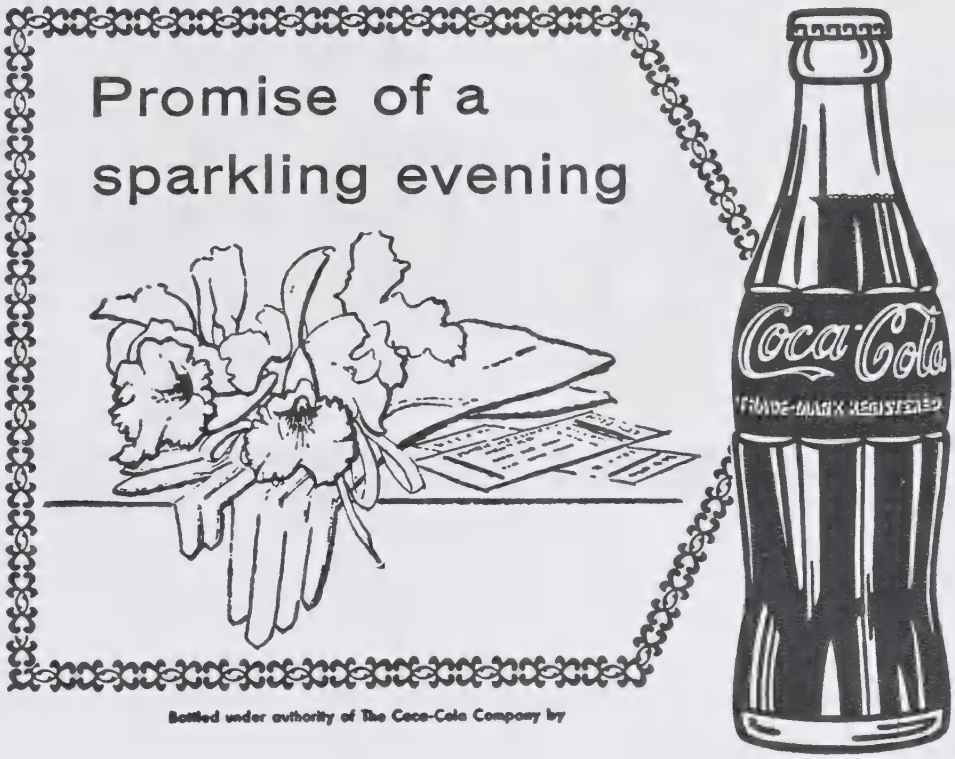

FARMER'S ALLIANCE STORE, INC.
General Merchandise
Phone SH 2-3020
Free Parking Lot

J.W. STONE CLOTHING
Clothes for Young Men & Men
Siler City, North Carolina

HOME ELECTRIC CO.
SH 2-3353
"Phone Me - I'll Wire You"

Compliments of
JONES DEPARTMENT STORE
Siler City, North Carolina

Compliments of

Nell Lane Insurance Agency
Teague's Esso Service Station
Blair's Esso Service Station
Western Auto Associate Store
Ellis' Ladies Shop
Brady Florist
The Friendly Florist and Nursery
Adele's Ladies Shop
Belk-Yates Company
Carolina Power & Light
Cooke's Firestone Home & Auto Supply

DAIRY PRODUCTS THAT CARRY THIS LABEL...
ARE GRADE "A"— ALL THE WAY!

COMPARE PET WITH ANY OTHER

Records

BURK'S RECORD SHOP

Siler City Asheboro

Compliments of

JOHNSON'S PRODUCE MARKET

Siler City, North Carolina

Compliments of
SILER CITY HARDWARE
Opposite the Post Office

Compliments of
CHATHAM HOTEL
"Steam Heat - Air Condition"
Phone SH 2-3626
Siler City, North Carolina

Compliments of
HUDSON RED & WHITE
"Always a Saving"
Phone SH 2-2353
820 East 3rd Street

Compliments of
CLAPP BROTHERS
Farm Equipment
Sales & Service

THIS GAL starts off her bowling party with a strike—and is on her way to a fun-filled evening.

CHATHAM LANES

Siler City
Bowl Ten Pins

Join our Teen
Fun Club

Join a Junior
League

Compliments of
INSTANT SERVICE STATION
Siler City, North Carolina

Compliments of
B & L AUTO SERVICE
Siler City, North Carolina

Compliments of
JOHNSON COTTON COMPANY
Siler City, North Carolina

Compliments of
SANITARY BARBER SHOP
Siler City, North Carolina

Compliments of

VAN THOMAS
CONTRACTOR, INC.

742-4148
Siler City, North Carolina

Compliments of

CHATHAM MOTORS

SH 2-2119
Siler City, North Carolina

Compliments of

Key Tire & Appliance Co.

Phone SH 2-4184
Siler City, North Carolina

Elder Motor Company

Siler City, North Carolina

Compliments of

Industrial Hardboards, Inc.

Phone SH 2-4121
Siler City, North Carolina

Diane,
It has been fun being in your Home Ec class. I hope our friendship will not end this year But remember that the world is not so

COLLINS AND AIKMAN

bad a place if you have friends.
a friend
Martha Allred

Weavers of Fine Upholstery Fabrics

Compliments of the Siler City Plant

Dossenbach's

"Always A Saving"

Phone SH 2-3211 120 West Raleigh Street

The Grey House

Incorporated

217 East Raleigh Street Phone SH 2-2104

Siler City, North Carolina

Compliments of
SESSOMS ELECTRIC MOTOR SHOP
Siler City, North Carolina

BUDD TIRE COMPANY
Recapping
Phone SH 2-2322
118 East 3rd Street
Siler City, North Carolina

REES CLOTHING
"Clothing For Men and Young Men"
Siler City, North Carolina

Compliments of
SILER CITY TIRE CO.
Siler City, North Carolina

Compliments of

Central
Insurance Agency

Robert D. Poe

Dial SH 2-2611
Siler City, North Carolina

Compliments of

SOUTHEASTERN HATCHERIES

333 S. Chatham Avenue
Siler City, North Carolina
Phone SH 2-3714

PAST ...
PRESENT ...
FUTURE ...

Your Fondest Memories Always
Include the Movies

SILER CITY DRIVE-IN

WRENN & WRENN
Insurance for more than 45 years
215 E. Beaver Street
SH 2-3451

Compliments of
BREWER REALTY & INSURANCE CO.
116 South Chatham Avenue
Siler City, North Carolina

Compliments of
CHATHAM OIL CO., INC.
Phone SH 2-2844
Siler City, North Carolina

Compliments of
GUY'S PLACE
Phone SH 2-2535
Siler City, North Carolina

Ask For

WATSON'S CHICKENS

Processed by

WATSON POULTRY CO.

Siler City, North Carolina

Small Enough to Know You,
Large Enough to Serve You

Auto Loans
Financing and Refinancing

Ask about our
"Insured Loan Plan"

E. B. Stone
Finance Company

224 North Chatham Avenue
Dwight W. Beane — Manager
Siler City, North Carolina
Phone SH 2-2137

"Save Where It Pays"
HOME SAVINGS & LOAN ASSOCIATION
Siler City, North Carolina

Compliments of
SILER CITY
ICE & COAL COMPANY

Compliments of
BILL'S GOOD FOOD
AND BILL'S COPPER PENNY

Compliments of
BEANE'S GROCERY
Siler City, North Carolina

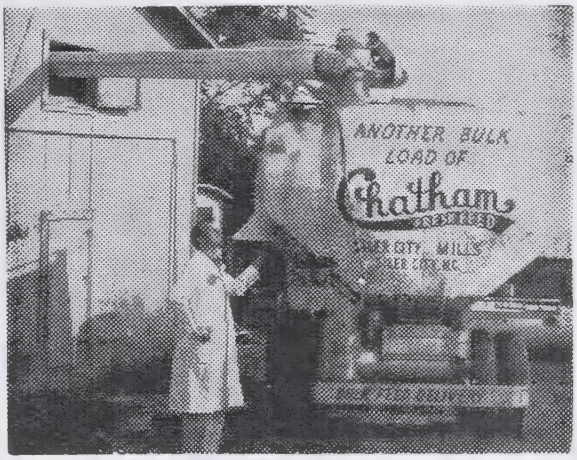

Chatham Dog Food

Purity - Chatham Lily Flour

SILER CITY MILLS, INC.

Siler City, North Carolina

Dear Diane
We sure have had some real good times with you here in school we have enjoyed
I am looking forward to the next year we have left we will miss you all the best wishes in the world to you
Love
Bernie (Pal)

Compliments of

Chatham Novelties Co.

Manufacturers of
Occasional Tables

Siler City, North Carolina

Compliments of

H. H. Elder Oil Co.

Phone SH 2-2585

Siler City, North Carolina

WOOD'S Chatham

CHATHAM FOODS INCORPORATED

Makers of Those Famous "Smokies"

Phone SH 2-2141
P.O. Box 426
Siler City, North Carolina

Diane,
I have enjoyed being in Home Ec. II this yr. with you. It has been loads of fun. Cooking. Do you remember our Xmas Tea. You know the punch that we put 2 times as much water as we were suppose to put. Well leave it to me + Jenny.
Love Brenda Bell

The PLACE to BANK
...and SAVE

MEMBER FEDERAL DEPOSIT INSURANCE CORPORATION
MEMBER FEDERAL RESERVE SYSTEM

The Planters National Bank and Trust Company

Compliments of

Farmer's Exchange
Elder Printing Company
The Elms
A.B.C. Shoppe
Justice Realty & Investment Co.
Shoffner Supply Company
Cranford Studio
Bill's Grill, Inc.
Teague's Cafe
Brewer's Laundry & Home Credit Company
Butler Furniture Company

Compliments of

Buckner Iron & Metal Co.

Structural Steel & Fabrication

Siler City Drug Company

Dial

Prescriptions SH 2-2551
Other Sundries SH 2-2421

3 Registered Pharmacists
Frank G. Brooks
Frank G. Brooks, Jr.
C.M. Ferguson, Jr.
Our Prescriptions are accurately compounded with the exacting care your doctor demands ...
FREE DELIVERY SERVICE
102 South Chatham Avenue
Siler City, North Carolina

Compliments of

Philip's Plumbing & Heating Company
Hackney Insurance Agency
Byrd's Food Center
Beal's Esso Service Station
Shell Tower Service Station
Bill & Bill Service Station
Everhart Furniture Company
Harris Furniture Company
Sears' Cedar Chest Company
Wood's 5-10-25¢ Store
Auto Trim Shop

Hunt's Department Store

See the Biggest and Best Selection
of Shoes for the Family at

PAUL'S FAMILY SHOE STORE

Compliments of

Chatham Grocery Company, Inc.

Wholesale Grocers

Phone SH 2-2544

Home Loans
Savings Accounts
4% Current Dividend on Savings
Compounded Semi-Annually

SILER CITY BRANCH
SANFORD SAVINGS
& LOAN ASSOCIATION

221 E. Raleigh St. Phone 742-4116
Siler City, North Carolina

FRIENDLY CLEANERS
and
TOWEL & REMNANT SHOP

"If it's cloth, we've got it."
"If it's dirty, we clean it."

Phone 742-3034
Siler City, North Carolina

Compliments of
CRUTCHFIELD'S STORE
Crutchfield's Cross Roads
Siler City, North Carolina

Make our Store your Headquarters for
Athletic Equipment and Sports Goods
We specialize in Varsity Jackets and Sweaters
"IT PAYS TO PLAY"

Coble Sporting Goods Co.

Greensboro, North Carolina

Best wishes to a real "sweet" girl. May there be happiness in your life. God bless you.
Lots love,
Marion

Diane
I want to wish you the very best of luck and wishes in the future because you really deserve your share of happiness and I sure hope it stays that way.
Affectionately
Diane
P.S. I hope I wasn't too heavy.

Best of luck

This is where we needed YOUR ad.

Diane,
I have really enjoyed being in school with you this year. We had some good times in the classes, especially [illegible] — Now we are going [illegible] — Have a lot of luck in [illegible] to be [illegible] in [illegible].
A good luck always and don't forget me [illegible] year.